WEATHER FORECASTS

Victoria and Vicinity—Light to moderate winds generally fair and mild.

Lower Mainland—Light to moderate winds, generally fair and mild.

The Daily Colonist.

(ESTABLISHED 1858)

COLONIST TELEPHONES
Business Office 11
Circulation 13
Job Printing 197
Editorial Rooms 80
Editor 2111

NO. 86—SIXTY-THIRD YEAR | VICTORIA, BRITISH COLUMBIA, THURSDAY, MARCH 24, 1921 | TWENTY PAGES

ANARCHY REIGNS AT MANY POINTS OF MID-GERMANY

Communists' Determination to Force General Strike Results in Several Outbreaks, With Employment of Arms and Bombs—Most Serious Disorder Is Reported in Hamburg

ARMED BANDS TERRORIZE LARGE PART OF COUNTRY

"Robin Hood" Hoelz Has Direction of Outlaw Work—Bolshevik Organ Openly Urges Destructive Warfare—Trains Are Derailed, Savings Banks Robbed and People Held Up

BERLIN, March 23.—The mid-German industrial areas are again in the throes of anarchy in consequence of the Communists' determination to force a widespread general strike in protest against the Government's action in massing security police there to check rioting and plundering.

The lignite districts are the chief centres of the disturbances, which not only extend to derailing trains, but are spreading to serious bomb outrages on the judiciary buildings at Leipzig, Dresden, Freiburg and Rodewisch. Armed bands operating under the direction of the notorious "Robin Hood" Hoelz are carrying out holdups, robbing savings banks and otherwise spreading terror by the destruction of industrial plants and the seizure of arms.

LONDON, March 23. — A Berlin dispatch to Reuter's says serious disorder has broken out in Hamburg. The workmen and policemen fought outside the Vulkan shipyards. Four persons were killed. Twelve were badly and fourteen slightly wounded.

The dispatch says the Senate has declared a minor state of siege.

Various Outbreaks

BERLIN, March 23—A man claiming to be Max Hoelz appeared at a communist meeting in the Mansfield copper mine district yesterday and declared he had taken charge of a general strike. Thus far there have been no disorders. The strike has been only mildly successful.

A Halle dispatch says an engine and four coaches of a train have been derailed near Dieskau.

From Eisleben, 23 miles west of Halle, a message reported intermittent rifle firing Tuesday, and that hand grenades were exploding there today.

Newspapers here say that the strikers have blown up three switches of the Mansfield copper mine railway.

Outbreaks in Middle Germany, which synchronized with the action of the Communist shipyard workers at Hamburg, has been openly espoused for 48 hours by the German Bolsheviki organ, The Red Flag. By inflammatory proclamations it urged its followers to take weapons for the organization of law and order from the bourgeoisie and distribute them among working men.

The Government's only protest consisted in confiscating several hundred copies of the newspaper.

Death of Noted French Artist

PARIS, March 23.—Jean Paul Laurens, famous French artist, died here today. He was born March 29, 1838, and had painted many notable pictures, among them "The Surrender of Yorktown," for the courthouse in Baltimore.

Oil Plant Destroyed

CHICAGO, March 23.—The plant of the Moorhead Oil Company, at Hammond, Ind., was laid in ruins today as the result of the explosion of five oil tanks. The loss is estimated at $200,000. Three firemen and several spectators were severely burned.

HOUSE REJECTS A BEER CLAUSE

Quietus Given to Near-Beer—Mackenzie Amendment Is Rejected by a Vote of Thirty-Two to Twelve

By a vote of 32 to 12, the Legislature yesterday afternoon put the quietus on the now famous beer clause when, in addition to refusing to accept Mr. Ian Mackenzie's amendment designed to raise the limit for non-intoxicating liquors from one per cent alcohol by weight to two per cent, it dealt near-beer its death blow by adopting an amendment presented by Mr. M. B. Jackson to the effect that no one, other than a Government vendor, shall sell or deal in any liquid known or described as beer, near-beer or by any name whatever commonly used to describe malt or brewed liquor.

As a result of a two hours' discussion on the Moderation Bill, the measure was got through with, and the committee rose reporting the bill complete with amendments.

That does not mean that the beer problem has been eliminated. The next move on the part of those who seek to have beer sold in clubs, hotels, etc., will be an amendment presented when the bill comes up for approval on report. Then, it is stated, a move will be made to insert a clause permitting beer of a standard strength to be sold, one of three per cent by weight or about eight per cent proof spirits.

The Mackenzie amendment was supported by Hon. T. D. Pattullo, Hon. J. H. King, Hon. John Hart, Hon. William Sloan, Hon. J. W. de B. Farris and Messrs. Ian Mackenzie, Kergin, Perry, Lister, Uphill, Sutherland and Anderson.

Beer Clause

The first point taken up was the resolution offered by Captain Ian

Continued on Page 5

JOHN DOUGHTY'S CASE GOES TO JURY TODAY

TORONTO, March 23.—No evidence was offered on behalf of the defence in the trial of John Doughty at the county criminal court here today on a charge of stealing $105,000 of Victory bonds, the property of his former employer, Ambrose J. Small, wealthy theatre owner of this city, who has been missing since December 2, 1919, and the hearing was concluded this afternoon.

Argument by counsel for the prosecution and the defence, and Judge Denton's charge to the jury will be heard tomorrow.

Doughty is also charged with conspiracy to kidnap Ambrose J. Small, but his trial on that charge will not take place until next week, owing to the holiday on Friday.

A verdict probably will be reached on the theft charge tomorrow afternoon or evening.

COMMERCIAL TREATY AIDS TWO COUNTRIES

ROME, March 23.—The commercial treaty between Italy and Czecho-Slovakia was signed today.

The convention is advantageous to Italy, since it opens the road for the transportation of coal from Upper Silesia through Bohemia, while Czecho-Slovakia is favored by traffic privileges through the port of Trieste to the Mediterranean districts.

BOMB KILLS MANY IN MILAN THEATRE

LONDON, March 23. — A bomb explosion took place in the Diana Theatre at Milan, Italy, tonight, twenty persons being killed, according to a dispatch to The London Times. Many were injured, at least twenty of whom are not expected to live.

The police believe that the outrage was the work of anarchists as a protest against Malatesta's imprisonment.

GENERAL BURSTALL SPEAKS ON MILITIA

CALGARY, March 23.—"A distinct duty reposes on those who are chief stakeholders in this country to support the militia, as it is their interests and their honor which are protected by the maintenance of such a force," declared Major-General Sir Henry Burstall, Inspector-General of Canadian Forces, at a luncheon given in his honor here today.

Major-General Burstall appears to entertain the fear that Bolshevism is seeking an opportunity to rear its head in Canada.

"We should take warning from Russia," he said, "and have the militia prepared to deal with any trouble endangering the existence of the state, if it became too acute for the local police to handle." Sir Henry defined Bolshevism as the rule of two or three men, aided by men who "have no stake in the country." Even an attempt at Bolshevism would warrant the existence of the militia, he declared.

START CAMPAIGN FOR B.C. GOODS

Manufacturers Organize for Continuous Drive With Increased Home Market for Local Products as Objective

To familiarize the buying public of Vancouver Island with the advantages of goods manufactured in British Columbia, and to extend the home market for products of local industry, a permanent educational campaign was organized last night by Victoria manufacturers.

Action was taken following a dinner at the Westholme Hotel grill, held under the auspices of the Chamber of Commerce, the speakers including several prominent workers in the Mainland Made-in-B.C. movement. The meeting was unanimous in the sentiment that the Island, in common with the rest of the Province, depended on industries and larger payrolls for its future prosperity, and that encouragement of home patronage was one of the vital factors in the situation.

Mr. H. J. Pendray was appointed chairman of the campaign committee, and Mr. W. A. Jameson vice-chairman, with Captain A. Gordon Scott, general secretary of the Chamber of Commerce, acting as secretary.

The chairmanship was divided between President James Beatty and Acting-Mayor Todd. Mr. Beatty opened the meeting by alluding briefly to a result of a canvass of the Chamber's membership, which showed that a very large proportion was convinced of the necessity of developing local industries. He referred to the progress made by the Made-in-B.C. campaign in Vancouver, and predicted a hard-hitting, consist-

Continued on Page 13

Mr. Churchill in Palestine

LONDON, March 23.—Winston Spencer Churchill, Secretary for the Colonies, has arrived in Palestine, says a dispatch today.

TELLS GERMANS THEY MUST PAY

Premier Briand Says Terms of Versailles Treaty Will Be Enforced to Full Limit in Case of Default

INFORMS COMMITTEE OF FRENCH SENATE

Expects New Proposals From Berlin, Chiefly Concerning Reconstruction — Commission Answers German Note

PARIS, March 23.—Premier Briand today informed the Senate committees on finance and foreign affairs that he expected new German proposals in connection with reparations, particularly concerning industrial participation by Germany in reconstruction in the devastated regions.

With reference to the question of payment of 20,000,000 gold marks before May 1, and more especially the payment of one billion due today, Premier Briand declared that if the Germans did not pay the Treaty of Versailles would be applied to the full limit.

The reparations commission has considered the German statement regarding non-payment of the one billion gold marks today, the date fixed by the Allies for payment, and is forwarding a communication to the German Government, according to official announcement.

RUSSO-GERMAN TRADE AGREEMENT IS READY

BERLIN, March 23.—A Berlin dispatch to The London Times says the draft of the Russo-German trade agreement is ready for signature. It provides for a continuance of the present Soviet representatives in Germany and addition of special representatives for trade.

The trade delegates would take over the economic interests of Germany in Russia and register all agreements made by Germans in Russian territory.

ERROR AFFECTS UNEMPLOYED

Returned Men in Vancouver Are Excited Over Withdrawal of Rent Allowance — Statement by Aldermen

VANCOUVER, B. C., March 21.—A misunderstanding on the part of the city relief officer, under which he exceeded his authority, was the cause of a parade of 600 returned men to the city hall today, according to statements made when their committee waited upon the civic finance committee.

From April 1 the relief office had provided returned men who were not quartered in the Returned Soldiers' Club, through lack of accommodation, with tickets on rooming houses in addition to the $9.20 allowed by the city weekly for relief work. On March 15, in accordance with a ruling of the city council that no further relief be provided single men unless they broke rock or cut cordwood, the issuing of the rooming house tickets was discontinued.

A body of 600 returned men today marched to the city hall and demanded that the room rent of all returned men who had been living away from the club be paid from March 15, and that no returned men be refused relief by the city council.

The clothes and other possessions of some of the men had been seized by Japanese and other owners of rooming houses because they had not paid the rent, the deputation said. Chief of Police Anderson advised the men to report any such cases to him, and he would take action.

The aldermen stated that they had undertaken only to provide $9.20 a week for relief work, and that if the relief officer had provided rooming house tickets in addition he had gone beyond his authority. They also stated that when they granted the Returned Soldiers' Club officials permission to hold a tag day they understood that part of the money was to be used in providing sleeping accommodation to returned men who were not living in the club.

It will cost $1,200 to provide room rent for the 600 men until the end of the month, it was stated. The deputation agreed that the responsibility of the city will end at the end of this month.

It was finally decided to appoint a committee to deal with the returned men's complaint.

At a meeting of the executive committee of the Campaigners of the Great World War today, the following telegram was drafted for wiring to H. H. Stevens:

"Forty-five hundred members Campaigners of the Great World War, unemployment being still very acute, ask you what you intend to do now that Vancouver city authorities are cancelling relief work. (Signed) President George Brooker, ex-President W. Simpson, Secretary R. McKellar."

New York Exchange Holiday

NEW YORK, March 23.—The board of the New York stock exchange denied a petition for a holiday Saturday, but granted one for Good Friday. The sugar exchange will be closed both days.

GUERILLA WARFARE TAKES MANY LIVES ON IRELAND'S SOIL

Twenty-Four Men Reported Killed and Nearly Thirty Wounded in Ambuscades Set Yesterday —Increased Operations of Murder Bands Due to Reprisals for Executions

SINN FEIN CLAIMS DIGNIFIED STATUS

Holds That Its Outlaw Bands Are Belligerents and Execution of Prisoners Calls for Reprisals—Captain and Four Men of Lancer Party Are Killed—Government Attacked in House

DUBLIN, March 23.—Twenty-four persons were killed and nearly thirty wounded in ambuscades reported today.

The multiplication of the ambuscades is believed to be largely due to reprisals for the recent executions.

The Sinn Fein is said to regard its men as belligerents and execution of those captured as a breach of the laws and punishable by reprisal. The execution of Whelan was followed by the killing of two policemen in his town of Clifden. The deaths of the two policemen were avenged in Clifden by house burning. The execution of Patrick Moran has been followed by the killing of two policemen in his district of Roscommon.

For every man executed vengeance is expected, and as the Government has in custody many men liable to the death penalty, the piling up of deaths on each side is considered here as inevitable.

No big outbreak is thought probable.

A party of lancers was ambushed today by a force of about 200 between Stokestown and Longford. It is reported that Captain Peak was killed and Lieutenant Tenant seriously wounded, while all the others also received wounds.

Tonight it was confirmed that the captain and four soldiers were killed, while others were wounded. The military forces were in two lorries conveying prisoners when they were fired on from a wood and a house.

Government Criticized

LONDON, March 23.—An Irish debate was raised in the House of Commons today by Francis Dyke Acland, in appealing to the Government to act with magnanimity before Easter. He advocated summoning of a constituent assembly to choose the form of an Irish constitution.

Former Premier Asquith criticized the Government's failure to employ the same vigor in vindicating the law in Ireland against the crown forces as against the Sinn Feiners, and suggesting that the Government again get in touch with the representatives of the Irish people, said it was useless to lay down impossible conditions in such negotiations.

Replying to Mr. Asquith's indictment of the Government as bringing disgrace and shame on England in the United States, Mr. Lloyd George said that two of the men executed at Mount Joy were murderers and that the other four were engaged in an ambush to kill policemen; they were taken with arms, bombs and soft-nosed bullets in their possession.

The Premier argued that Mr. Asquith himself could have taken no other course, had he been in power.

"I venture to say," he went on "that the American papers, while quoting Mr. Asquith's statements, will not publish the facts I am now stating."

He contended that such misrepresentation was responsible for opinions in the United States.

Reported Killing by Crown Forces

CORK, March 23.—A farmer's house at Clogheen was surrounded by Crown forces last evening. Young men, it is reported, were taken out of the house and ordered to run for their lives. They were fired upon, four being shot dead.

DUBLIN, March 23.—Police Sergeant Coghlin was killed and three policemen severely wounded in an ambuscade near Karrow Kennedy, County Mayo, last night.

CARDINAL GIBBONS IS NEARING DEATH

BALTIMORE, Md., March 23.—Practically all hope for the recovery of Cardinal Gibbons was given up at midnight by physicians attending at the arch-episcopal residence. The physicians regard it as doubtful whether he will recover consciousness.

A constant watch was kept at the bedside of the aged prelate throughout the night. In all the Catholic churches of the city prayers were offered for his recovery.

Baron Sonnino Ill

ROME, March 23.—Baron Sonnino was taken ill today, and it was feared he had suffered a slight apoplectic stroke. Prof. Marri made a diagnosis, and hope is entertained for Baron Sonnino's speedy recovery.

JAPAN HAS EYE ON KAMCHATKA

Contemplates Action in Case of Transfer of Territory to Soviet Government by Far Eastern Republic

TOKIO, March 23.—Japan will be obliged to adopt whatever action may be deemed necessary to preserve her rights in Kamchatka if the Russian Far Eastern Republic persists in its course of transferring a part of that peninsula to the authority of the Russian Soviet Government, Viscount Uchida, Foreign Minister, declared in the House of Peers today.

After stating that Japan had recently received information that this transfer has been made, he said this country had sent a protest to the Far Eastern Republic administration at Chita, and had submitted five demands. He declared that these demands had not as yet been accepted.

Japan has extensive interests in Kamchatka.

This report of the transfer of part of the peninsula of Kamchatka to the Soviet Government in Moscow appears to have a direct bearing upon concessions granted there to Washington B. Vanderlip, of California, by the Bolsheviki regime in Russia. The concession, covering the exploitation of the oil, coal and fisheries interests, was granted last year. The rights of the Far Eastern Republic have been in the past considered a formidable obstacle to the consummation of the transaction by which United States interests would secure the concession.

BRUSSELS, March 23.—The Senate and Chamber have adopted a bill for the deduction of fifty per cent of the payments on German goods, in accordance with the London agreement.

Washington Considers Russian Trade Matter

Receipt of Lenine's Appeal for Opening of Negotiations Between United States and Soviet Government Awakens Speculation—Officials Are Non-Committal on Subject

WASHINGTON, March 23.—Consideration by the United States of resumption of trade relations with the Russian Soviet Government appeared a possibility today, when the State Department announced receipt of a message from Lenine, the Russian leader, appealing for a conference and announcing that he stood ready to send an official delegation to negotiate a trade agreement. Government officials were careful not to commit themselves, but there were indications that the closest scrutiny had been given the British-Russian trade agreement, and that a somewhat broader interpretation had been given to regulations than defined the Wilson administration's policy in dealing with the Bolsheviki.

The Russian appeal, which, in proposing the opening of trade relations, said "for that purpose the relations between the two republics have to be on the whole regularized," was issued without comment. It was addressed to Congress and President Harding, and arraigned ex-President Wilson for his Russian policy. The hope was expressed that the United States would not continue to follow "obdurately" the course taken by President Wilson, who, the note declared, "without cause and without any declaration of war," attacked Russia and "showed a growing hostility toward the Russian republic."

With the proposal to send an official delegation, the note contained what was construed as a promise to exclude the United States from its field of revolutionary propaganda.

"The soviet republic, absorbed in the work of internal reconstruction and building up its economic life," the note said, "has not the intention of intervening in the internal affairs of America, and the all-Russia central executive committee makes herewith a categorical declaration to this effect."

Confirmation of Lenine's declaration of his renunciation of many basic principles of Bolshevism received by the State Department, has been given careful study by the Government experts, and while it was realized his apparent about-face may be nothing more than a move caused by the exigencies of the situation, there was manifest a disposition to give it greater credence.

Without formal announcement, the attitude of the United States toward the importation of gold, supposedly of Russian origin, was indicated. There is on the way to this country much gold shipped from Stockholm and said to bear the mint mark of the Swedish Government. It was explained that the United States would not concern itself as to the origin of the metal, and that the parties to whom it had been consigned would receive it at their own risk. The position of the Government is that it cannot well impugn the status of metal bearing the stamps of any recognized government. The position of the former administration discouraged such importation.

It also became known that there has been some slight relaxation of the strict regulations governing visas and passports, although it was explained that even now, only in extreme cases would there be any modification.

In some official circles it is said it was expected that satisfactory trade relations with Russia cannot be resumed unless the Soviet Government is recognized by this country. Since all Russian trading is in the hands of the Soviet Government, it was explained, shipments of goods to the United States would be liable to attachment by creditors of the imperial Russian Government.

ENGINEER CHARGES WASTEFUL MINING

VANCOUVER, March 23.—Mining with greater regard for a hastily-realized profit than for future development was responsible for the loss of thousands of tons of coal on Vancouver Island, according to evidence furnished the coal commission today by Edward Floyd, coal mining expert and former superintendent of the Nanoose-Wellington mines.

The witness suggested in proof that the commission should have made an inquiry into the closing of the Harewood mine, which is owned by the Canadian Western Collieries, and which he stated was the greatest and most economical producer on the Island.

The commission estimated from figures furnished by Mr. Floyd that the coal on Vancouver Island would last 1,400 years.

DECLARES NEED OF IMMIGRANTS

Colonel Dennis, of Canadian Pacific, Speaks of Great Area on Prairies Yet Open for Settlement

MONTREAL, March 23.—If immigration is not encouraged, the Western country will find itself in a pretty bad box, Col. J. S. Dennis, chief commissioner of the Canadian Pacific Railway Colonization Department, said this morning to the Grand Trunk Arbitration Board. He told of the great prospects of the Western country now served by two great transcontinental railways, the Canadian Pacific and the Grand Trunk Pacific. He said already 12,000,000 acres had been cultivated, and there were at least 33,000,000 more within 15 miles of the railroads which should be settled as soon as possible.

He claimed that the productivity of the Western Provinces could be more than doubled. Of course, if the Government placed a lot of severe restrictions on immigration, this development would be delayed, he said.

"I shall be disappointed if immigration to the Western Provinces does not double up within the next five years," said Col. Dennis.

To W. N. Tilley, Government counsel, Col. Dennis said in his opinion there was no need for a second line through British Columbia.

Canada's Fuel Supply Discussed in House

Member for South Perth Brings on Debate by Moving for Committee to Investigate the Question — Ontario's Needs — Civil Service Bonus to Be Reduced

OTTAWA, March 23.—A discussion of ways and means whereby Canada may insure an adequate supply of coal for the future featured today's sitting of the House.

It was private members' day, and as the preliminaries were disposed of, the decks were cleared for the discussion of some of the proposals coming from other than Government sources.

Dr. Michael Steele, South Perth, was responsible for the discussion of Canada's fuel supply when he moved that a special committee of the House be appointed to investigate the situation. He emphasized the gravity of the situation and the difficulty in getting a supply for the Winter. Future prospects were that Canada would require more, rather than less coal. Every effort should, therefore, be made to conserve the present supply and develop new fuel sources.

Electrification of steam railways and the establishment of central heating plants were suggested by Dr. Steele as a means for conserving coal. He also advised the adoption of some system for testing coal in order to see that the consumer get the grade for which he paid.

Major Redman, Calgary, seconding the resolution, emphasized the importance of improving transportation facilities in order to get Alberta coal to the East. It would compete with the Pennsylvania product if brought to Ontario.

From the Maritime Provinces D. D. McKenzie, North Cape Breton, declared that the supply of coal in Nova Scotia was extremely large, and that means should be found for bringing it to Ontario. He suggested that ships carrying wheat overseas might get a cargo of coal in Nova Scotia on their return voyage and bring it to Montreal for distribution in Ontario.

The debate on Dr. Steele's resolution was adjourned, the Prime Minister supporting the appointment of the parliamentary committee proposed.

A bill to amend the phraseology of the railway act in certain minor respects was introduced by H. H. Stevens (Vancouver Centre), when the House opened this afternoon. It was given first reading.

Premier Meighen also announced that the Government had decided, in view of increased salaries resulting from reclassifications and deductions in the cost of living, to reduce the civil service bonus for the coming financial twenty-five per cent.

Mr. Meighen explained that the bonus had been given to meet the abnormal increase in living costs. Last year it aggregated twelve and a half millions, bringing the total appropriation for civil service up to $66,000,000.

"Gifts That Last" From THE GIFT CENTRE "Gifts That Last"

Easter Gifts

On the morning of Easter Day and through the years that follow the true spirit of love and friendship which prompted the selection is reflected both in the happy face of the favored one and in the beauty of the Easter gift. Many are the gifts that you can choose from our wonderful stock, embracing those suitable for all purposes—A Silver Tea Service, a Bracelet Watch, a Cigarette Case, a Jewel Case, a Signet Ring, or what not from the field of choice as a token of those tenderest thoughts which Easter symbolizes.

Mitchell & Duncan, Ltd.
JEWELERS, WATCHMAKERS, ETC.
Central Building View and Broad Streets
Phone 675
C. P. R. and B. C. Electric Watch Inspectors

Our Easter Perfumes IN GIFT PACKAGES
Include the best French and English Perfumes, bottle, 35c to $18.00
Toilet Waters (French, English and American), 60c to $14.00
Try Jonteel—the blended odor of 26 flowers.
Campbell's Prescription Store
The Rexall Druggist
Campbell Building Fort and Douglas
We are Prompt, We are Careful, We use the Best

"GARDEN SEEDS"
We have all varieties of seeds in packages or bulk in stock. Cabbage Plants, Cauliflower and Lettuce Plants just in.
709 Yates **SYLVESTER FEED CO.** Telephone 413

Reduced Rates for Theatre, Dance and Card Parties
NOTE THIS!
We rent cars for you to drive yourself. SERVICE counts—we know it and give SERVICE.
VICTORIA DRIVE YOURSELF AUTO LIVERY Limited
CARS TO RENT WITHOUT DRIVERS
721 View Street—Phone 3053. Also Near Post Office—Phone 846.

GRAIN INQUIRY BOARD UNOFFICIALLY NAMED

OTTAWA, March 23.—While nothing officially has been announced by the Government on the appointment of the grain inquiry board, the Canadian Press learned on good authority today that the three members who will compose the board have virtually been selected. Judge Hyndman, of Edmonton, of the Alberta Supreme Court, is understood to have accepted the chairmanship. W. D. Staples, Winnipeg, is to be the second member as a representative of the grain trade. Third choice, it is stated, has been offered to H. W. Wood, president of the United Farmers of Alberta, and, failing his acceptance, it was believed that James Stewart, chairman of the present wheat board, and who lives in Winnipeg, will be the third member. Official announcement is expected within a day or two.

EDMONTON, March 23.—Judge Hyndman, whose appointment as chairman of the new grain inquiry board has been unofficially announced from Ottawa, has been in touch directly with the Federal Government on the subject. Judge Hyndman admits having been communicated with on the appointment from Ottawa, but does not wish to make any statement in confirmation or denial of the Ottawa dispatch pending official announcement by the Government.

CANADA EXPORTING LESS PULP AND PAPER

MONTREAL, March 23.—Canadian exports of pulp and paper for the month of February were valued at $8,668,815, against $9,391,237 in February, 1920, a decline of $723,112, and were $994,236 below those of the preceding month.

This marks the first actual net decline in the total value of these exports in a period of almost four years, during which the trend has been consistently upward. The decline in volume is even greater, newsprint showing a falling off of 10,497 tons, chemical pulp 18,987 tons, and mechanical pulp 9,018 tons, as compared with February last year.

Death of Grand Mufti

LONDON, March 23.—The death of Kamil Russeine, Grand Mufti, is announced in a Jerusalem dispatch to The London Times under date of March 20.

CASTORIA For Infants and Children. In Use For Over 30 Years Bears the Signature of Chas. H. Fletcher

MURDER GANGS PLAN NEW WORK

Cutting of Telegraph Wires Between Belfast and Dublin Taken as Ominous Sign—Number of Deaths

BELFAST, March 23.—The telegraph wires between Belfast and Dublin were cut last evening. The authorities today expressed belief that this act was in preparation for possible Sinn Fein activities during Easter Week.

DUBLIN, March 12.—A police inspector and eight men were ambushed near Dingle yesterday and the fight that ensued, lasting three hours, ended disastrously for the attacking party, eight of whom were killed and twenty wounded, according to an official announcement there today. Three of the police were slightly wounded, it was stated.

CORK, March 23.—Six civilians were killed in the Blarney district, County Cork, this morning, in a battle which ensued when crown forces were fired upon from a farmhouse.

The military were conducting a search for wanted men when they were attacked.

BELFAST, March 23.—The bodies of two brothers, James and John Skelton, ex-soldiers, were found in a field near Enniscorthy labelled "spies." The men had been removed from their homes late at night and shot.

DUBLIN, March 23.—Two policemen were killed and one wounded in an ambush in Keadew, County Roscommon. A bomb was thrown in the Dundrum residential suburb of Dublin, wounding two constables.

Two men were shot dead, three houses burned and several wrecked during a general Sinn Fein attack in Roslea, County Fermanagh, according to official advices received here today.

BELFAST, March 23.—Two brothers named McLean held their house near Monaghan against an attack of 200 Sinn Feiners. Every window was shattered. The brothers drove off the besiegers with revolvers and shotguns.

BRITAIN SIFTS ITS EMIGRANTS

Colonel Amery States in House of Commons That Free Passages to the Dominions Are Carefully Guarded

LONDON, March 23.—Questioned in the House of Commons last evening regarding the free passages to the Dominions issued by the overseas settlement committee, Colonel L. S. Amery, Colonial Under-Secretary, reiterated that no free passages were granted without the approval of the representatives of the Dominions.

The Government was aware, he added, that unemployment existed on a considerable scale in the Dominions, and as a result of the attitude of the Dominions' representatives large classes of industrial workers had been refused passages. Some industrial workers had gone to the Dominions at their own expense and found themselves in difficulties, but the machinery set up by the Government had done its part in discouraging the workers from going to the equally congested centres overseas, Colonel Amery said.

Asked concerning the rights to maintenance of the deserted wives of colonial soldiers, Colonel Amery replied that further legislation on the matter waited the passing of reciprocal legislation by the Dominions.

REPORTS OF DISORDER IN SOVIET'S ARMIES

LONDON, March 23.—Newspaper reports from Riga state that the fifteenth and sixteenth soviet armies, stationed in the vicinity of Pskov, are in open disorder and deserting in crowds, says an Exchange Telegraph dispatch from Copenhagen today.

The soviet government is reported to have declared martial law in sixteen provinces, the report adds.

URGE DUTY AGAINST DUMPING OF LUMBER

NELSON, B.C., March 23.—The British Columbia members of the Federal House at a meeting on March 17 decided to make a joint recommendation to the Government in support of the petition from the Associated Boards of Trade of Eastern British Columbia urging the placing of duties on the common grades of lumber as a precaution against dumping, according to a letter received by Commissioner Fred A. Starkey from W. G. McQuarrie, M. P.

Acknowledgments promising support of the principles have been received individually from R. F. Green, Dr. Saul Bonnell, H. H. Stevens, J. McIntosh, S. J. Crowe, H. S. Clements, F. J. Fulton, R. A. Cooper and Mr. McQuarrie.

SAYS SOCIALISM IS REAL DANGER

Premier Lloyd George in Address at Luncheon, Warns Public That the New Party Threatens Social System

LONDON, March 23.—A bitter attack on Socialism was made today by the Prime Minister in a speech at a luncheon of "the new members of the coalition group," as the participants in the luncheon were styled.

"The military dangers which united the parties have disappeared," said Mr. Lloyd George, "but greater, more insidious, more permanent dangers still confront us. The great peril is the rise to power of a new party with new purposes of the most subversive character.

"It calls itself 'Labor,' it is really Socialist. It is tearing the parties to pieces on its way to tearing society to pieces. Those who are inclined to agree with Mr. Asquith and Lord Bentinck that the Labor party is a bogey, should read the Socialist and Labor press for a week.

"Socialism is fighting to destroy everything that the great prophets and leaders of both parties—Unionist and Liberal—have labored for generations to upbuild. Parliamentary institutions are as much menaced as private interests, and the rule of class organization is to be substituted for them.

"Those still inclined to regard the Labor party as a bogey should look at the by-elections of 1920 and 1921. The addition of four per cent would put the Socialists in the majority, and there is a margin of fifteen to twenty per cent who do not vote.

"Suppose that, by working up grievances, the coalition was defeated and the Socialists won a majority. They would not seek to remove those grievances, but would root out the whole system of society."

The Prime Minister advised those who realized the danger to close their ranks. They must take all possible steps, he said, to instruct the electors, who must at no distant date decide the issue.

Mother and Daughter Commit Suicide

INDIANAPOLIS, March 23.—Mrs. Stoughton Fletcher and her mother, Mrs. Eva Henley, committed suicide at the Fletcher estate north of this city, today, according to a coroner's verdict this afternoon. Stoughton Fletcher, the husband, is a prominent capitalist and horseman. He was in Chicago today, servants said.

OLD STANDBY, FOR ACHES AND PAINS
Any man or woman who keeps Sloan's handy will tell you that same thing
ESPECIALLY those frequently attacked by rheumatic twinges. A counter-irritant, Sloan's Liniment, scatters the congestion and penetrates without rubbing to the afflicted part, soon relieving the ache and pain.
Kept handy and used everywhere for reducing and finally eliminating the pains and aches of lumbago, neuralgia, muscle strain, joint stiffness, sprains, bruises, and the results of exposure.
You just know from its stimulating, healthy odor that it will do you good! Sloan's Liniment is sold by all druggists—35c, 70c, $1.40. Made in Canada.

PENSION IDEAS MEAN LARGE SUM

Committee at Ottawa Is Given Estimate by Col. Thompson, of Pensions Board on G.W.V.A. Proposals

OTTAWA, March 23.—The special committee on soldiers' civil re-establishment again discussed the G.W.V.A. resolutions at its meeting this morning. Colonel Thompson, of the Pensions Board, said that if pensions were increased to widows without children to $75 a month, it would mean an increase of $325,980 in this branch. The increase involved in granting a pension of $100 a month to widows with children, plus the recognized allowance to children, would be $3,952,450, while increases to widows with dependent mothers would aggregate $2,982,000. An increase of $797,000 was implied in the resolution asking for pension to all dependents next of kin equal to that proposed for a widowed mother without children.

The resolution asking for a pension basis at the monthly rate of $1 per one per cent disability meant an increase of $5,456,286, Colonel Thompson said.

The G.W.V.A. clause asking pensions for guardians of soldiers' orphans meant an additional outlay of $522,900, while if it was intended to pay pension to a guardian for each child, it would mean an expenditure of $1,800,000.

Colonel Thompson intimated that this would place a premium on families being diverted among numerous guardians.

Secretary Macnell declared there was difficulty in placing orphans at $30 a month, and Colonel Thompson remarked that it was difficult to secure proper homes for many of the children. He instanced the case of one Ontario farmer who was receiving a pension of $30 a month for an orphan. It afterwards developed that this farmer had hired the boy to a neighbor for $60 a month.

"Did you put that farmer in jail?" asked Mr. E. W. Nesbitt, North Oxford.

"I tried to," replied Colonel Thompson.

The resolution against deductions of pensions paid in other countries called for an extra expenditure of $653,256.

REFUSES TO PAY BILLION MARKS

Germany's Reply to Reparations Commission Insists That Deliveries Cover More Than Money Due by May 1st

PARIS, March 23.—Germany, in her reply to the recent ultimatum of the Allied Reparations Commission, refuses to pay the one billion marks gold due on this date and disputes the commission's figures showing a balance of twelve billion marks due May 1.

It is maintained in the German note that the 20,000,000,000 marks which the peace treaty provided should be handed over by May 1 has been more than paid.

The note asks that a joint commission of experts fix the value of the German deliveries on reparation account, but it declares that in any event it would be impossible for Germany to pay 12,000,000,000 marks by May 1.

The note concludes as follows: "If, after the experts have conferred, it is established that there is a deficit in the payments by Germany, she is ready to begin negotiations with the reparations commission regarding the floating of a loan abroad."

The reparations commission met this morning to consider the German reply, which was transmitted from Berlin last night.

The Germans' failure to pay is deemed a violation of the Treaty of Versailles, which the commission will report to the Allied Governments. The Allies will then determine what measures shall be taken.

It is commented here that the German experts already have been heard by the commission, which listened to their arguments before fixing the valuation of the German deliveries credited as payments against the 20,000,000,000 marks. This valuation, therefore, was considered final, since the treaty gives the commission sole jurisdiction in the matter.

The reply does not answer directly the commission's demand for a first payment of one billion marks today.

This point, however, is covered on the face of things by Germany's contention of overpayment of the entire amount due May 1.

There is nothing said in the note, nevertheless, to show that it would be impossible for Germany to pay this one billion marks, which the reparations commission knows that Germany has available in gold as well as in foreign securities, it is stated.

PUNISHED FOR EFFORT TO ABDUCT BERGDOLL

MOSCHBACK, Baden, March 23.—Carl Neuf and Franz Zimmer, American detectives, have been sentenced to terms in prison in the criminal court here for "illegal assumption of power," in attempting to arrest and abduct Grover C. Bergdoll, American draft evader, in Eberbach last January. Neuf, against whom a charge of "inflicting bodily injury" has been preferred, was sentenced to jail for 15 months, while Zimmer's term in prison was fixed at six months. The additional charge against Neuf arose from a bullet wound suffered by a young woman when a revolver was fired during the attempted abduction.

Four Germans who were tried as accomplices of the Americans, were found guilty and sent to jail for terms varying from five to eleven months. It was shown that one had driven the detectives' car, and that the other three had accompanied the two Americans on their trip to apprehend Bergdoll in Eberbach.

Easter!
As Victoria's headquarters for men's and young men's clothing and furnishings you will find exactly what you are looking for here.

TIES—From our big variety of ties we select the following as two leaders:
Real Irish Silk Poplins (shipment just arrived). They are the four-in-hand style and reversible. Plain and fancy colorings. Prices $2.00 and $1.50
Flowing-End Ties, fancy colorings, $3.50 to $1.00
SOCKS—Fancy colored Cashmere Socks (pure wool). In plain colors and with clocks. Per pair $2.25 to $1.50
Silk Socks in all colors, at per pair $1.50
Silk Socks with clocks. Per pair at $1.75
Lisle Thread Socks, a big range, from $1.00 to 50¢
OTHER EASTER NEEDS—Gloves, Hats, Caps, Shirts. And we can supply you with a new suit in time for Easter.
W. & J. WILSON
THE MEN'S CLOTHING CENTRE
1217-1219-1221 Government Street Phone 809

"Wife Saving Station"
Spring Cleaning Made Easy!
The VACUUM way does it. We rent Vacuum Cleaners
Carter Electric Co. 615 View Street Phones 120 and 121

NO UNDUE PROFITS FOR COAL OPERATORS

NELSON, B.C., March 23.—In explaining to the Associated Boards of Trade of Eastern British Columbia why its suggestion for a downward revision in the price of coal and coke, similar to that in the Pittsburg district, is not at the present time feasible, Hon. G. D. Robertson, Minister of Labor, for the first time reveals the results of the Government's inquiry into costs in the Crow's Nest Pass coalfield, which appears to establish that the operators were not making undue profits.

An investigation by a Government accountant shows that the Crow's Nest dealers are making only a small profit on coal and losing 60 cents a ton on coke supplied to Eastern British Columbia.

ASKS MODIFICATION OF KEHOE SENTENCE

VANCOUVER, March 23.—Judge Howay has announced that he would communicate with the Department of Justice with a view to having his own sentence on Jos. Kehoe modified in reference to the 24 lashes which His Honor ordered to be administered. This announcement followed the hearing of medical evidence featured by the emphatic statement by Dr. Manchester that whipping would have exactly the opposite effect from that intended on a man in the condition of accused.

His Honor declined to accept authorities cited by counsel for the defence, Mr. O. L. Bancroft, to the effect that the judge had power to revoke his sentence, but promised to communicate with Ottawa, as he now felt that flogging would be too severe a sentence.

SCHOOL STATISTICS FOR NEW BRUNSWICK

FREDERICTON, N.B., March 23.—After a two-hour speech, in which Premier Foster reviewed the work of his Government, the speech from the throne was adopted in the Legislature yesterday afternoon without discussion.

The superintendent of education for the Province tabled a report that showed there were 72,999 scholars on the rolls of the schools of the Province, a gain of 2,400 in the year, but there was a shortage of teachers numbering between 150 and 200.

RUSSIAN GUESTS ARE UNWELCOME

Feeling Shown Against Delegation in Hotel at Rome—French Engineer Makes Charge Against Bolsheviki

ROME, March 23.—Feeling against the Russian commercial delegation at present in this city is running high at the hotel where members of the party are staying.

At dinner last night a French engineer, for many years a resident of Russia, asked M. Vorovsky, head of the delegation, in a loud voice how the Russians got the treasures found by the customs authorities in their baggage when they arrived. The treasures have been turned over to the director of customs.

M. Vorovsky did not answer, and the Frenchman continued by saying the Bolsheviki had demanded that his sister surrender her gold wrist watch. He declared that when she refused to obey they had beaten her unconscious and then taken the watch.

"This is only a mild example," he said.

Still remaining silent, M. Vorovsky beckoned a detective charged with his protection, who merely noted his complaint and then bowed to the Frenchman, who as a parting shot, said: "The Russian delegate still imagines himself in Russia, but unfortunately, we are in Italy."

Virtually all the guests at the hotel have signed a demand that the Russians must leave, or the guests will not be answerable for any unpleasant consequences.

Smoke
T&B
A distinctive blend of selected Virginia leaf

LAST CALL FOR EASTER
An exclusive showing of Dainty, Stylish Easter Oxfords and Pumps and our
GREAT RECONSTRUCTION SALE
Makes buying easy. All the new styles priced away down.

LADIES' DARK BROWN OXFORDS
Fancy wing toecap; Cuban heels. Very smart. Sale Price $7.45
LADIES' $10.00 PATENT COLONIAL PUMPS FOR $4.45
Made by "Smardon," with turn soles and smart buckle. Sale Price $4.45

LADIES' BLACK AND GREY SUEDE COLONIALS
Light soles and Louis heels; $9.00 values. Sale Price $3.99
STYLISH WALKING BROGUES
In rich dark brown calf, handsomely perforated; $10.00 values. Sale Price $5.45
MEN'S $10.00 SHOES FOR EASTER AT $5.85
In dark brown calf or black gunmetal calf; several lasts to choose from. All sizes. Sale Price $5.85

LADIES' STRAP PUMPS
In soft glace kid, turn soles; Cuban heels. Dressy and stylish. Sale Price $4.85
SLATER'S $14.00 BROGUES FOR MEN
In stout, pliable willow calf, fully perforated; double oak tanned soles. Sale Price $7.85

The "K" Boot Shop 1115 Government Street

Thursday at the New England
Free Delivery—Phone 2368
5 lbs. Shoulder Mutton for $1.00
4 lbs. Shoulder Lamb for $1.00
6 lbs. Pot Roast for $1.00
8 lbs. Boiling Beef for $1.00
Choice Bacon (not fat), lb. 39c
Pure Lard, lb. 25c Pure Dripping, lb. 20c
Prime Ribs Beef, lb. 25c
No. 1 Alberta Butter 52c
Sweet Pickled Pork, lb. 30c 4 Large Grapefruit for 25c
Large Lemons, doz. 25c 3 lbs. Choice Apples for 25c
Potatoes, good; per sack $1.45
New England Market
Phones 2368 and 2369 1220 Government Street

Furnished Houseboat

Consisting of large living room, three bedrooms and kitchen, large room for fuel. Furnishings consist of kitchen range, tables, easy chairs, rockers, stove, writing desk, and good library, Gramophone with records, carpets, etc.

Price $750

P. R. BROWN

Real Estate, Financial, Fire and Automobile Insurance

Phone 1070 1112 Broad Street

St. Charles Street

Attractive modern home, hot water heating; lot 90x180; three bedrooms, sleeping porch, nice garden, very desirable neighborhood.

Price $9,000.

HEISTERMAN, FORMAN & CO.

608 View Street Phone 55

Saanich Acreage

$500 Cash Balance Easy

5 1-10 Acres on East Saanich Road, about eight miles from city. Overlooking Elk Lake and Cordova Bay, with frontage on the paved road. Land is excellent for fruit, and also most ideal for a homesite. Water supply can be obtained from the lake. Price only **$2,000.**

B. C. Land & Investment Agency, Ltd. 922 Govt. Street Phone 125

Splendid Modern Home

Well located on good paved street, in excellent locality. Price reduced to effect quick sale. Read this.

NINE-ROOMED, Two-Story Dwelling, with hardwood floors, sunroom, two sleeping porches, verandas, and handsome electrical fixtures. There are four bricked-in open fireplaces. Basement fully cemented, and contains two extra rooms. Grounds 100 x 100 feet, in lawn and garden. Garage on property. One block from car line and two blocks from water. Must be sold, and price cut down to, on terms, only..... $9,500

Full Particulars and Photograph at This Office

GILLESPIE, HART & TODD, LTD.

Insurance, Timber, Financial and Estate Agents Bonds Bought and Sold

Phone 2040 711 Fort Street, Victoria, B.C.

A COMPLETE LITTLE HOME

OAK BAY

4-ROOM Modern and Almost New Cottage, complete with best HOT WATER HEATING system and VERY GOOD ELECTRIC RANGE. House is nicely finished with beam ceilings, built-in effects, etc. Very fine electric fixtures. Large garage for 2 cars, with cement driveway. Two lots, 50 ft. x 110 ft. each, all in garden, flowers, lawn, fruit and small fruits. Property is close to beach, school and car, and is on one of the best streets in Oak Bay.

Price **$4750**, terms

CORY & POWER

(Successors to Currie & Power)

1214 Douglas Street Two Phones: 1466 and 6524

Bishop & Worthington
Limited

Phone 74 618 Broughton St.

Real Estate—Collections—Investments—Fire Insurance—Automobile Insurance—Loans

General Agents for Vancouver Island

UNION ASSURANCE SOCIETY, LIMITED

of London, England

Fire Insurance Since A. D. 1714

UPLANDS

We have just had a visit from the French representative of the Board of Directors of The Uplands, Limited.

On examining the price list which we compiled last year (a copy of which you may have), our French director exclaimed:

"It is much too high. Reduce the price to the point where sales will be made."

We have done so. The new list price represents the final and irreducible figure at which this beautiful property will ever be sold.

TO ALL THOSE who at any time desired to live in Uplands, but were deterred by high prices, heavy charges and an ERRONEOUS IDEA OF ABSURD RESTRICTIONS—and to those who want to secure a site for their permanent home **NOW** or in the future **WE SAY: CALL OR SEND FOR A COPY OF OUR NEW PRICE LIST.**

Terms—One-third cash, balance over four years to suit purchaser.

THE UPLANDS, Ltd.

110 Belmont House, Victoria, B.C. Phone 5500

The People's Grocerteria

749-751 Yates Street

Thursday Specials

Store Closed All Day Friday

Jelly Powders (Lipton's), per pkt.	10c
Fancy Biscuits (Ormond's and National), 3 pkts.	25c
Coffee (pure fresh ground), 3 lbs. for	$1.00
Salmon (choice pink), 1-lb. tall tins	10c
Custard Powder (Bird's), reg. 40c tins	33c
Oranges, Sweet Navels; good size; per doz.	20c
California Honey, in bricks; per lb.	30c
Hand-Made Chocolates, 35c, or 3 lbs.	$1.00

Provision Department

Picnic Hams (unsmoked); per lb.	22c
Bacon, Thick Breakfast and Back Bacon; sliced, per lb., 42c; piece or half-piece	38c
Lard, Pure Leaf; per lb., 24c; 3 lbs. for	70c
Butter, Choice Alberta Creamery, in 1-lb. bricks; 3 for	$1.55

SAY U.S. OWES DEBT TO FRANCE

Some Members of Senate at Paris Allege Money Lent at Time of Revolution Has Never Been Repaid

PARIS, March 23.—The question whether America had ever repaid the advances to her made by Louis XVI. of France during the American revolution, raised recently by a writer in the newspaper L'Eclair, was brought up in the Senate during last night's debate on the budget by Senator Gaudin de Villaine, representing the Department of La Manche.

"I said last year," the Senator declared, "that Louis XVI. in 1778, to save the young American republic, had loaned to America 18,000,000 francs." Senator Gaudin de Villaine calculated that at 3 per cent this sum would now exceed 37,000,000,000 francs, or sufficient not only to pay what France owes to America, but also what France owes England.

"A Washington telegram, replying to the point of which you speak, gives the date at which the debt was repaid," interrupted Senator Brangier.

"This debt has never been paid," exclaimed Senator Gaudin de Villaine.

"The telegram gives the exact dates of the payments," replied Senator Brangier.

"A telegram is not a historical document," interposed Senator Jules de la Haye.

"I must ask pardon," said Senator Brangier, "but it would be dangerous for the good relations which it is indispensable to maintain with the United States to open such a discussion if really this debt had been paid."

"That telegram is a canard," replied Senator Dominique de la Haye, causing murmurs from many benches.

"Until there is more complete information," said Senator Gaudin de Villaine, "I assert that it has not been paid, and I await knowledge as to whom it has been paid."

Turning to Senator de la Haye, Senator Brangier exclaimed:

"I will make an appointment with you a week hence, my dear colleague, and we will see who is right."

TORONTO WOMEN SCOLD MINISTER

Find Much Fault With Sir Henry Drayton's Recent Remarks Concerning Extravagant Buying Abroad

TORONTO, March 23.—Toronto ladies are quoted in interviews in The Globe as airing rather uncomplimentary views of Sir Henry Drayton's recent statement that much of the responsibility for the shrinkage of the Canadian gold in the United States could be laid on shoulders of Canadian housewives.

"What cheek!" exclaimed Mrs. L. A. Hamilton, member of the Toronto City Council, with a laugh, when asked about Sir Henry's reported remarks. "It's the old story of Eden and the apple and the original man," Mrs. Hamilton added. She said she believed that many American-made articles were bought here by women who did not know they were from the United States.

Mrs. A. H. Beaton, president of the Women's Liberal Association, Toronto, asked: "Does Sir Henry Drayton know that the quality of many Canadian-made articles is not so good as the quality of the same article from the United States? Does he know that American aluminum ware will last six times as long as Canadian aluminum?"

Mrs. Beaton in her turn asked a question: "Does anyone know if Sir Henry himself always wears suits of Canadian homespun?"

"It's an unfair statement," declared Mrs. P. Macgregor, of the University Women's Club. "I think there is a good deal of truth in what he says, of course, but there is something to be said on the women's side too. I know that at this present moment I am wearing a blouse that cost $5 in New York and the same blouse would cost me $15 here in Toronto."

"Shifting the blame on to the shoulders of the women is an easy way of getting rid of it, isn't it?" asked Mrs. R. G. Smythe, president of the Local Council of Women. "Who imports the fruit and the vegetables? Assuredly not the women."

Edmonton's Oil Request

OTTAWA, March 23.—An immediate reconsideration of the new oil and gas regulations now in force in the Northwest Territories is desired by the Edmonton Board of Trade, and the Dominion Government will be asked to appoint a committee to investigate the entire question with a view to recommending revised regulations better fitted to the development of a northern oil industry.

Borden's ST. CHARLES EVAPORATED MILK

The finest milk—tested for richness and purity—always ready for your use

With the cream left in.

PREPARATIONS FOR COMMERCE CONGRESS

PARIS, March 23.—The Council of the International Chamber of Commerce, which met today under the presidency of M. Clementel, former Minister of Commerce, admitted four new countries, Denmark, Greece, Sweden and Czecho-Slovakia, bringing the total to eleven.

The main lines of the programme of the congress to be held in London, June 27-July 2, were sketched, and it was decided to ask the governments of the League of Nations each to send representatives.

The work of the congress will be divided into five sections. Walker D. Hines, former director of American railroads, will preside over the section devoted to transport and communications.

NICARAGUA FINDS LEAGUE EXPENSIVE

SAN SALVADOR, Republic of Salvador, March 23.—Nicaragua has begun negotiations to obtain permission to resign her membership in the League of Nations because the expense attached to the membership is considered excessive, says a dispatch from Managua.

It costs Nicaragua $4,000 a month, and the Government owes the League $48,000, having been a member for a year.

RADICALS WORK SERIOUS HAVOC

Communists in German Cities Partially Destroy Public Buildings—Thought to Mean Effort for General Strike

BERLIN, March 23.—Communist workers seized the city administration buildings in Hamburg today, then occupied the Blohm and Voss shipyards and hoisted the red flag, says a dispatch from Hamburg. Workers in other shipyards quit work and began organizing mass demonstrations, according to the dispatch.

In Rodewisch the city hall was virtually destroyed by a bomb which had been concealed in the basement. The use of dynamite against the city administration buildings in Auerbach, Freiberg and Dresden resulted in heavy property loss and the wounding severely of at least three persons. Others were slightly injured.

A twenty-one-year-old man was arrested in Auerbach with a sack of dynamite. A companion, who fired at a policeman, escaped. The man arrested said he was from Danzig.

The outrages are believed to be connected with the attempt of the Communists to force a general strike.

In Leipsic, Dresden, Rodewisch and other cities in Central Germany, the communists directed their efforts against courthouses, city halls, public banks and police headquarters. A bomb exploded in the Leipsic courthouse today and blew off the roof, broke all the windows and wrecked the lobby.

TWO SEATTLE GIRLS HAVE DISAPPEARED

SEATTLE, March 23.—Two young Seattle girls who left their homes to attend a motion picture theatre Sunday afternoon are missing, it was announced by Sheriff Matt Starwich. The sheriff's deputies and the police are conducting a search.

The girls, Dessie Walton, age 13, of 2823 Fifteenth Avenue West, who has been living with her stepfather, T. J. Labenski, and Lillie Price, age 16, of 1312 Seventeenth Avenue West, who has been living with her uncle, Jack Carslay, were expected home by 6 o'clock. They were last seen by a Japanese woman who runs a store near Seventh Avenue and Pike Street, in the afternoon, when they entered her store, complaining they were being followed by a man.

Miss Price is described as five feet five inches in height, with dark hair and blue eyes. She wore a blue skirt with pleats and high black shoes when she left home. Dessie Walton is five feet tall, dark, and has a scar on her nose. She wore a black georgette waist and a blue pleated skirt.

HOLLAND OFFENDED BY WILHELM'S BOOK

LONDON, March 23.—Public opinion in Holland has been greatly stirred by the publication of former Emperor William's book, which is regarded as proving that he is abusing Dutch hospitality by dealing with political questions, says an Exchange Telegraph dispatch from Amsterdam today.

The book also, it is contended, shows that the former German ruler had not retired definitely from political life, his presence in Holland thus constituting "a serious menace."

Although the Government does not intend to invite the ex-Emperor to leave the country, it is stated that the cabinet will make representations to him at Doorn and draw his attention to the obligations arising from his enjoyment of the Dutch right of asylum.

SHIPPERS OPPOSING FREIGHT RATE CHANGE

SEATTLE, March 23.—Joining Seattle shippers in a protest against a proposed increase in railroad distributive rates in Western Washington, a delegation of six Tacoma businessmen visited Seattle to lay their protest before S. H. Henry, agent of the North Pacific Coast Freight Bureau, which is filing the revised tariff for the carriers.

The railroads are seeking to place all rates in Western Washington on a distance haul basis, and this step would abolish special rates established many years ago to meet steamship competition. These special rates the merchants and jobbers wish left undisturbed.

Expulsions From Strassburg

PARIS, March 23.—Expulsion of nearly 100 undesirable Germans residing in Strassburg has been decided upon by the authorities there, it is declared in a dispatch from that city to The Petit Parisien.

EASTER APPAREL — *Angus Campbell & Co. Ltd.* — EASTER APPAREL

Store Hours: 9 a.m. to 6 p.m.; Wednesday, 1 p.m.

View Displays Window

Displays Window View

Presenting Today, Friday and Saturday an Extensive Showing of

Women's New Suits, Coats and Dresses

For Easter

And prices this season have such a happy way of meeting one's desire for economy. Fashioned from fine quality fabrics and expertly tailored, these new Suits, Coats and Dresses have attained a distinctive and out-of-the-ordinary styling. This week-end will prove an opportune time to make selection.

SUITS—

Assembled here in infinite variety are the most approved suit styles, garments the vogue of which is pronounced and permanent. Priced at $29.00 to.....$95.00

DRESSES—

Of Taffeta, Crepe de Chine, Georgette, Satin and Serge, offer choice of many smart and becoming modes and colors. Exceedingly favorable prices are an added incentive toward selection. Prices range, $22.50 to $97.50

COATS—

Modified draping has a place among the new topcoats. The sleeves of these coats are set in enlarged armholes. The collars of a number of the models are convertible; other coats feature models of the shorter type, belted and plain. Priced at $16.50 to.....$125.00

Silk Hosiery at the New Low Prices

At $1.50—Women's Pure Silk Thread Hose in black and brown; ribbed tops. New price.....$1.50

At $1.75—"Luxite" Silk Hose, in black and brown with ribbed tops; all sizes. New price.....$1.75

At $2.00—"Holeproof" and "Venus" Silk Hose in all the wanted colors. New price, per pair.....$2.00

At $3.25—Fine Drop-Stitch and French Clocked Silk Hose, in all the wanted colors. New price, per pair....$3.25

Gloves!

For Easter Wear

In Worthy Assortments Reasonably Priced

Present stocks of Women's Fine Kid, Silk and Fabric Gloves offer unusual assortments and exceptional values in these well known makes: Perrin's, Trefousse, Dent's, etc.

Fine French Kid and Suede Gloves

Kayser Silk and Chamoisette Gloves

Fine Cape Kid Gloves

Washable Chamois Gloves in the Wanted Sizes and Colors

SOUTHERN CHINESE LEADERS ARE CHECKED

PEKING, March 23.—Funds allotted in the past to the Southern Chinese Government, but withheld since the collapse of that regime, were released yesterday by the consent of the legations interested for the use of the Peking Government.

These funds were a portion of the national revenue and surplus. The legation stipulated that the money must be used for several specific purposes—the reorganization of domestic loans, payment of Chinese diplomatic and consular salaries, plague prevention, and conservation work on the Canton or Pearl River. The amount of money released was approximately 12 per cent of the surplus, or 2,400,000 taels in gold.

This action is regarded here as a death blow to the aspirations of Southern leaders, who recently appealed to the legations in Peking for the release of these funds for their use.

MR. OR MRS. DYSPEPTIC

Get rid of Indigestion and Stomach Worries with "Pape's Diapepsin"

"Really does" put weak, disordered stomachs in order—"really does" overcome indigestion, dyspepsia, gas, heartburn and sourness due to acid fermentation—that—just that—makes Pape's Diapepsin the largest selling stomach antacid and regulator in the world. If what you eat ferments and turns sour, you belch gas and eructate undigested food or water; head is dizzy and aches; breath foul; tongue coated, remember the moment "Pape's Diapepsin" comes in contact with the stomach all such distress vanishes. It's truly astonishing—almost marvelous, and the joy is its harmlessness. A box of Pape's Diapepsin tablets costs so little at drug stores, too. (Advt.)

QUEBEC MINISTER TALKS OF AUTONOMY

MONTREAL, March 23.—Hon. L. A. David, Provincial Secretary, speaking yesterday before the Women's Canadian Club as a representative of the French-Canadians in Canada, declared his belief that Canadians would eventually possess complete autonomy as a nation, and that they would be dominated by a purely "Canadian mentality," compounded of the mental attitudes of the inhabitants of all her Provinces, but quite free from imperialistic leanings or racial prejudices.

"I am not at present a separationist," said Mr. David, "but I believe that our country has at the present time the right to look forward toward the most perfect measure of autonomy it deems possible."

Death of P.E.I. Judge

CHARLOTTETOWN, P.E.I., March 23.—The death occurred here last night of Hon. R. R. Fitzgerald, aged 74, a judge of the Supreme Court of Prince Edward Island since 1892. W. R. Fitzgerald, of Peace River, Alta., is a son.

PLANS NEW TEMPLE FOR JEWISH CAPITAL

LONDON, March 23.—Sir Alfred Mond, first commissioner of public works, speaking at a dinner last night of the Palestine Foundation Fund, which proposes to raise £25,000,000 for the reconstruction of the Jewish national home, announced that the widow of Joseph Fels, of Philadelphia, had donated $600,000 to the work.

Sir Alfred declared that he intends to devote the remainder of his energies to "building a great edifice where stood the Temple of Solomon."

WOMEN DYED WITH INK BEFORE 1870

Then "Diamond Dyes" began helping them save old Garments, Draperies

For fifty-one years women have found it fun to add years of wear to faded, shabby skirts, waists, coats, stockings, sweaters, coverings, everything, with "Diamond Dyes." Each package contains easy directions. Beware! Poor dye streaks, spots, fades, and ruins material by giving it a "dyed-look." Buy "Diamond Dyes" only. Tell druggist whether your material is wool or silk, or if it is cotton, linen, or a mixture. 16 rich, fadeless colors. (Advt.)

The Daily Colonist

Established 1858
The Colonist Printing & Publishing Company, Limited Liability
1211-13 Broad Street, Victoria, B.C.

J. L. Tait, Business Manager

Subscription Rates by Carrier and by Mail in Districts Contiguous to Victoria Served by Colonist City Carriers:

Yearly $12.00
Monthly 1.00

Subscription Rates by Mail:
To Canada, Great Britain, the United States and Mexico, except districts as above:
Yearly $6.00
Half-Yearly 3.00
Quarterly 1.50

All subscription rates payable in advance. Mail subscribers are requested to make all remittances direct to The Daily Colonist.

Subscribers in ordering change of address should be particular to give both old and new addresses.

Thursday, March 24, 1921

A QUESTION OF SITE.

Public appreciation, and therefore support, of the project for the development of an amusement centre in the city will depend to a large extent on the site chosen. This choice does not lie within the province of the Chamber of Commerce, but the decision could be made by that organization and the City Council working in co-operation. The Council is open to advice on the subject, and, indeed, at the present time is awaiting information which may be secured through the activities of the Chamber of Commerce. We maintain that a prerequisite of any competition in architectural plans for structures in connection with an amusement centre is the choice of a site. To this end the aid of the City Council should be sought by the Chamber of Commerce. When a site is chosen the project will have advanced a definite stage.

We would like to see the efforts of the Chamber of Commerce crowned with complete success. At present a certain doubt appears to exist as to what should be the first unit of an amusement centre. From the viewpoint of the widest entertainment the establishment of an auditorium presents all the claims for precedence. If it is to have the widest appeal it should combine the features of a convention hall with the facilities for holding promenade concerts at which at least 3,000 persons can be accommodated. These should constitute two of its main features, but there might be a number of others, including refreshment rooms, which could be either allowed for in the original design or added as funds permit. The second unit should be the salt water swimming baths. We do not think it would be a popular move to establish these in the basement of an auditorium. They would be more appreciated as a separate structure where ample daylight would be obtainable.

It will, no doubt, be found that, if, in the competitive plans called for, there is no site named, then competitors will, in a number of cases, select some portion of Beacon Hill Park, unaware that permanent structures cannot be erected within that area. It may be said now that Beacon Hill Park must be eliminated for all consideration as affording the site for an amusement centre such as is proposed. The question then narrows down to the choice of a sufficiently central location with attractive surroundings. Another requisite is that property now owned by the city should be chosen, for by this course half the battle will be won when the money by-law to cover the expenditure is presented to the ratepayers. A proposal that the city should purchase a site for the purpose would be enough to defeat the whole project. Another essential is that there should be sufficient land available for the development of the amusement centre from time to time, for what is being proposed now should be capable of such amplification as to prove an expanding asset for future generations.

The Chamber of Commerce will have done an excellent piece of work if it throws its whole weight into the campaign for an amusement centre. It should bear in mind that, for a number of years past, this question has been given intermittent attention, and that the attempt to consolidate public opinion was always defeated because of the expense that was involved, and because, too, there was never any unanimity about the most desirable site. The Chamber of Commerce can overcome these two obstacles, firstly, by showing how an amusement centre can be a substantial revenue producer to the city, and, secondly, by assisting in the choice of a site which will meet with general favor. There is a good deal of educative work to be done, but, without a doubt, the project is likely to remain indefinitely in a nebulous stage until a site is selected and a decision reached regarding the first unit of an amusement centre that should be established.

B.C. MUNICIPALITIES.

Premier Oliver has consented to meet a delegation of the Union of B.C. Municipalities on Saturday morning so that the case for financial relief may be heard again. The persistency of the Union, which has brought about this conference, deserves commendation. The Government, at the forthcoming meeting, will expect some definite proposals which it can adopt, and these the delegates should be prepared to submit. What has not yet been decided is the most desirable way in which aid should be given. A new source of revenue has been suggested. Another proposal is that the Province should share with municipalities a proportion of the receipts which it enjoys from revenue collected exclusively from undertakings within municipal bounds. The Government, on its part, has provided legislation whereby municipalities will share in the profits from the liquor trade, and we have no doubt that an arrangement will be made whereby a certain portion of the municipal share will be available for distribution during the present year.

One claim advanced for relief is that the municipalities throughout the Province will fall short by $4,000,000 in their collections this year. That figure may prove approximately correct, but even if it is exaggerated there remains a very serious financial problem which must be solved if certain municipalities are to escape going into the hands of receivers. The outlook has at present no encouraging features. On the contrary, the rising cost of education and the necessary expansion of hospital facilities are placing upon municipalities burdens which they cannot bear. The amendments to the Public Schools Act now before the Legislature will make it incumbent on municipalities to raise new revenue. In the first place School Boards are to be permitted to raise a levy, up to a one mill rate, for extraordinary expenditures. Secondly, the setting of the school age at 15 years means, in every probability, that there will be ten per cent more pupils in the schools of the Province, so that increased accommodation and more teachers will be required. These considerations should not be lost sight of by the Government in whatever it may decide to do.

The proposal of the Union of B.C. Municipalities that the Government, to provide the relief needed, should impose a per capita tax of $15 does not meet with public favor. It means additional taxation without any definite assurance of relief for those who are now carrying the heaviest burdens in proportion to their means. Disguised in whatever way it might be this suggestion amounts to a poll tax, which is traditionally objectionable, and which the Government will hardly accept the odium of collecting. In its incidence such taxation would be unfair, for it would not be proportionate to the income earning powers of the taxpayers. So far as we can gather, this per capita tax has not been endorsed by the various municipal councils throughout the Province, and, since its incidence has not been sufficiently examined, it bears all the earmarks of having been devised hurriedly in the hope it would be accepted to meet the exigencies of the situation. It cannot be expected, however, that the Government, after having brought down its estimates for the fiscal year 1921-1922, will entertain the idea of revising them to produce anywhere from $3,000,000 to $6,000,000 of new revenue imposed on a community which is now so restless under the load of taxation it already bears.

The municipal delegates should press for an adequate share of the liquor profits with the understanding that such relief is temporary, and that, during the present year, the Government will inquire into the whole question of a redistribution of taxation as between the Province and the municipalities. Such a redistribution is long overdue. Within the Province, and for Provincial and municipal purposes, there is now ample revenue being raised to meet all contingencies, but it is inequitably distributed. This is admitted by every taxation expert who has examined the situation. Sooner or later there must be a redistribution, so that the credit of both the Province and the municipalities may be preserved. In the meantime the urgent question is immediate relief, so that municipalities can meet their pressing obligations. In this regard the Government should be able to give Saturday's delegation some substantial assurance.

MANDATORY TAXATION.

The effect of the mill rate levy, as provided for in an amendment to the Public Schools Act, would be to make the extraordinary expenditures of School Boards mandatory. In other words, the people are to lose all voice and there is no longer to be self determination in the cost of education. State education should not imply an autocratic power of spending the people's money. That is a negation of a democratic principle which should be combatted vigorously. We cannot for a moment agree with the attitude of the local School Board in this matter. The members say that some of the city aldermen are laboring under a total misapprehension regarding school expenses, which would argue that the School Board believes it has a monopoly of wisdom and knowledge affecting the financial ability of the people to pay for the services demanded. More and more the School Boards are seeking that they should be constituted a law unto themselves, and, important as education is to the welfare of the community, there must be a limit to the dictatorial powers vested in bodies which should only have delegated authority within rigid limits.

There is no misunderstanding whatever prevalent about the proposed mill rate levy for extraordinary expenditures. It is designed, purely and simply, to circumvent the expressed will of the people, and to make decisions on money by-laws affecting school expenditures, nugatory. School Boards, no matter how constituted or how badly qualified for the duties they are called upon to perform, have a habit of assuming the attitude that they are repositaries of knowledge affecting all school expenditures. They resent criticism, and very often are not even open to argument on the question of the most economical way in which the people's money should be spent on education. They forget that it is the people who elect them, and whose servants they are, and that one of their missions is to guard to the utmost against any policies which will mean increased taxation, which can be avoided.

Our local School Board, through its estimates for the current year, attempted to impose a new building for an extension of technical education, a building which was to be the first unit of a series which would have meant constantly growing expenditures. Under the mill rate levy proposal it will be possible to carry technical education to exaggerated limits, despite what the people may desire in this regard. Arbitrary taxation, to pander to the foibles of any educational clique, should be opposed to the limit. The people themselves should have an inalienable right to say whether or not they will sanction any extraordinary expenditures. The principle at stake in the mill rate levy proposal is far too serious to be passed over lightly, and the Minister of Education will be well advised if he listens to the representations which have been made by the Union of B.C. Municipalities.

LETTERS TO THE EDITOR

No letter to the editor will be inserted except over the proper signature and address of the writer. This rule admits of no exceptions.

Liquor Control Bill

Sir,—The Times in a couple of leaderettes criticized my letter protesting against the establishing of a Government monopoly, with monopolistic profits, which appeared last week, and claimed that any schoolboy can see that the monopoly is only to "control" the liquor traffic, and that there is no intention to make any huge profits. My answer to this contention is a very plain one. If the Government has no intention to make monopolistic profits, what is its objection to my suggestion that there should be a clause limiting profits? While granting that for the present it is impossible to know exactly what the expenses would be, and, therefore, it is impossible to figure out what the profits are likely to be, still a principle can be established provisionally that the profits should not be more than, say, 10% to 15% net, to be adjusted by revising prices after the Act has gone into operation for, say, a few months.

In your today's editorial, commenting upon the Hon. Mr. Hart's finance estimates, you said that he had figured on $2,500,000, which you estimate as being probably based upon a sale of $10,000,000, or 33⅓%. Is this so? If the $2,500,000 is net to the Province, another $2,500,000 must be added as the municipalities' share, which would place the profits at $5,000,000, or 50%, and the cost to the consumers must be increased by the overhead charges, such as $14,000 a year for the commissioners, and proportionately large salaries for the Liberal friends and supporters of the Government for the other jobs. This would mean that to the cost must be added at least 100%. It is this that is going to be a direct encouragement to bootlegging, which the irritating clauses mentioned in my letter which you published on Sunday are intended to circumvent.

The Times ridicules my warning against Czarish powers, and claims that the Government needs the Code Napoleon in order to be able to effectively control the bootleggers. My answer to The Times is that the Czar and Kaiser also claimed that "benevolent" autocratic government was necessary, and that the public must trust the Government not to exercise its powers unreasonably. "Benevolent autocracy" may be the best form of Government, provided you can depend upon the "powers that be" to exercise their powers benevolently. Unfortunately experience of one thousand years has proved the impossibility of such a trust, hence the fight for liberty, which cost much blood and money. The Great War was fought against autocracy, and yet the war is hardly over when we have a nominally "Liberal Government" demanding to be given autocratic powers.

I can only reaffirm that if this law is to commend the respect of the public all these irritating and un-British clauses must be deleted. A Britisher may be reasoned with or led, but cannot be driven, and the sooner the Government learns this the better it will be able to enforce this law by the force of public opinion.

I will now call the attention of the public to a few more clauses of the bill. In section 37 we have "except in the case of liquor administrated by a physician or sold upon a prescription in accordance with the provisions of this Act no person shall procure or supply liquor for or to any one whose permit is suspended or has been cancelled." This clause gives the physician the sole power to supply liquor to an interdicted person. May I suggest that as a protection to the wife and children of such unfortunates, that the cost of a prescription be limited to not more than 50 cents? If no limitations are placed, we will have $2.50 to $5 charged, and the real sufferers will be the wife and children.

In section 31, subsection B, a minister need not have his wine sealed, although everyone else will have to, unless this clause is deleted. And in section 50 we have the following: "Nothing in this Act shall be construed to affect the right of any minister of the gospel to import from without the Province wine for consumption within the Province for sacramental purposes, or of any two or more ministers of the gospel to purchase from a vendor, under special permit obtained by anyone of them, or to import from without he Province and to keep in common stock, and to use, divide or distribute between or amongst themselves wine for sacramental purposes in such quantities or in such manner as they may think fit." And in section 53, subsection A, they are exempt from the tax.

A minister of the gospel is human, like anybody else, and some of them are not above a weakness for liquor or alcoholic drinks. If it is desirable, and we admit it is, to encourage temperance amongst the laymen, it seems to me it is greatly more desirable to have temperance amongst ministers of the gospel, if only on the principle that "example is better than precept." Why should ministers be privileged to import unlimited quantities, and to be free from any checks, to which the laymen must submit? They are human like everybody else. True, this freedom is limited to "wine for sacramental purposes." I suggest that they might be controlled like everyone else by being required to keep a record of the use of the wine they import for sacramental purposes, such records to be open to inspection. The records should include information as to the number of people to whom Communion has been administered and the quantity used.

The public does not want class legislation, and the Government should know it.

H. HASTINGS.
323 Sayward Building, Victoria, B. C., March 22, 1921.

Scientific Advice

Sir,—From that big science lecture that appeared in Sunday's issue, by Mr. C. W. Chadwick, I picked out this bit of sound advice for all your readers (if you print this letter), Mr. Editor. He states that "the solution of the problem of capital and labor lies in both accepting Christ, Truth, as their schoolmaster and learn the lesson of true giving, how to live in order to bless mankind—in other words they (capitalists and laborers) must learn to live and to love as true Christians." There is positively no other way of pacifying or healing their grievances, etc.

Now, Sir, that sounds, or reads, pretty good advice, and if all individual workers and capitalists would fall in line with this solution of our industrial problems there would be happier conditions prevailing in the world than those that are now prevalent. There would be less unemployment, less want and distress, less discontent and unrest. There would be no more "disgraceful, disorderly, spiteful outbursts of human hatred" as characterized David Goldstein's lecture in the Crystal Theatre last Friday night, when both the speaker, a United States citizen, and the Acting Mayor of Victoria were ignored and insulted while two constables looked on helplessly incompetent to deal with the lawless situation in the capital city of B.C. This lawlessness was going on while Christian Science people were listening to that lecture about love and Mary Baker Eddy's ideas, and while other respectable citizens were enjoying themselves at the rink or at home. Ald. Todd had a hard job to keep that downtown angry crowd under control.

These "beautiful sentiments" of Christian Science are pronounced as lovely and idealistic by ladies and men of means who can drive along to and from that temple on the top of Pandora Avenue in their comfortable limousine cars, but the poor man or woman who is down and out of work without the ordinary means of life, they have no heart for that sort of "science," it does not belong to "their class," they say, it belongs to the capitalist class. Seeing that this champion, Mr. C. W. Chadwick, of "Mrs. Eddy's religion" has given such an oration to the upper strata of society in Victoria, I wonder how his lecture would take with the workingclass people and returned men and Socialists who listened to David Goldstein's able, fighting address on Bolshevism, when even his enemies had to admire his ability and admit his superiority in presenting his message.

I would challenge the Christian Scientists of this city to cure the unrest and the sin and disease that is in this city at this present time with all their solutions and remedies. Let them go to it! Let them help the legislators over the Bay to pass "righteous" laws, if they can. There is plenty of scope in this city, and great need for "work," "industry," "employment," "honesty" and "morality." Go to it, ye "Scientists"! Help out the "City Fathers" in their "financial problems," help them solve this "taxation tangle" and "technical school extraordinary expensive educational wrangle" about increased salaries and expenditures of public money. Help save the city from debt by applying safe remedies, such as thrift, economy, no wastage of public time or money, no strikes in the public service of the city, and let all "wild cat schemes" be ruled out of the City Hall that would seek to come a-begging for money out of the city's impoverished exchequer.

J. B. GREENLAW.
1028 Mason Street, Victoria, B.C., March 21, 1921.

Labor and Beer

Sir,—As a delegate to the Victoria Trades and Labor Council, may I be permitted to say the beer clause was fully discussed as a matter of much importance affecting labor as a whole, and not the brewery workers particularly, as your report would have the general public believe.

Considerable time was taken up with this discussion and it was argued from every angle by every delegate, and the following resolution was passed by a large majority:

"Whereas, on October 20, 1920, the people of British Columbia voted, by a large majority, in favor of the principle of Government Control of the sale of intoxicants in sealed packets;

"And whereas, it is generally deemed desirable that the principle of Government Control be extended to cover the manufacture and sale of malt and spiritous liquors, whether in sealed packets or otherwise;

"And whereas, the Government Control Bill, now before the Legislature, proposes to shift the responsibility for the sale of draught beverages upon the municipalities under conditions calculated to discredit and defeat the measure;

"And whereas, it is proposed to restrict draught beverages to a standard of strength which will render impossible the manufacture and sale of a pure and wholesome product, and which will strongly tend to perpetuate the use of deleterious preservatives and to encourage the use of harmful admixtures by unscrupulous vendors;

"Therefore, be it resolved by this Trades and Labor Council that the Government be requested to place the sale of all malt and spiritous liquors under the direct control of the board of commissioners, who shall provide reasonable facilities for the sale on draught of malt beverages of good quality."

May I say that this resolution came from the Victoria Trades and Labor Council, and not from the brewery workers.

ERNEST ORR.
58 Sims Avenue, Victoria, B.C., March 21, 1921.

Seeking Motor Driver

Sir,—I am writing to you in hopes that through your paper I may be able to get in touch with someone who saw an accident in your city on Saturday night, 19th inst.

I alighted from an automobile in front of the Library, and was crossing to the Dominion Hotel when I was knocked down by another car. There were four persons in the car, but none of them got out to see what had happened. The driver told me his name and said he was a barrister, but I was too dazed to remember his name or the number of his car. I am suffering from a contused knee and bruised face.

I called at the police station yesterday, but found that the driver had not reported this accident as was his duty.

D. H. MARKS,
311 Heatley Avenue, Vancouver, B.

Extra Wide Taffeta Ribbons 49c Yard. Formerly 85c

Gordons Limited

739 YATES PHONE 5510

New French Ribbons, Ideal for Camisoles $1.25 to $3.75

Smart Coats and Suits
For Easter Wear

With but only three days before Easter, the task of selecting your new Suit or Coat should commence without any loss of time. You'll be eager indeed to see the smart apparel we have on display. Just the styles most appropriate for Easter time, and the prices are much lower than have prevailed for a number of years.

Smart New Sport Coats
Decidedly smart are these swagger new Sport Coats developed from novelty coatings in Spring's newest shades. Prices, $16.50 to $35.00.

Novelty Coats and Wraps
Included are many different and highly attractive styles developed from Velour, Gabardine, Tricotine and Wool Serge, in a variety of colors. Price, $35.00 to $57.50.

Newest Styles in Suits
Our assortment of moderately priced suits is gratifyingly large, and includes the numerous new styles in new shades and fabrics:
Fine Wool Serge Suits, $29.50.
Fine Wool Serge and Tricotine Suits, $35.00 and $39.50.
More Elaborate Suits of Serge and Tricotine, at $49.50 to $75.00.

New Gloves for Easter

Easter simply demands new gloves; smart new modes are here in silk, chamois, chamoisette and kid in dependable makes and fashionable colors.

Perrin's French Kid Gloves, in brown, grey, navy, taupe, tan, champagne, black and white. Price, $3.00.

Kayser Chamoisette Gloves, at, pair, $1.00. Also in more elaborate styles at $1.25, $1.50 and $2.00.

English Natural Chamois and White Doeskin Leather Gloves—
Two-button length, pair, $2.75 and $2.95.
Sacque wrist, pair, $3.75 and $3.95.

Kayser Silk Gloves, in all wanted colorings. Priced from $1.00 up to $2.00.

Easter Millinery

The very latest style developments in Spring Millinery are represented in this showing of hats. Styles are not only new, but they are shown in every fashionable color and modestly priced.

Lovely Trimmed Hats, embracing all Spring's newest styles and colorings. Prices, $7.50 to $17.50.

Smart Sailors for misses and women, developed in plain and fancy straws in popular colors. Priced from $2.95 to $10.00.

Pretty Hats for girls, in sailor styles, with straight or droop brims and ribbon bands or streamers; all desired shades. Prices, $1.95 to $7.50.

Women's Hosiery for Easter Wear

Women's Silk Lisle Hose, with deep ribbed tops; black and cordovan; sizes 8½ to 10. Pair, $1.00.

Out-sizes, in black only, pair, $1.00.

Penman's Silk Lisle Hose, in taupe, smoke, navy, tan and black and white; all sizes. Pair, $1.25.

Women's Fine Quality Cotton Hose, in black with natural feet; sizes 8½ to 10. Per pair, $1.00.

Women's Cotton Hose, in brown, navy, taupe and black; all sizes. Pair, 95c.

Children's Socks at Popular Prices

English Wool and Silk Socks, in grey, sky and lavender, with novelty stripes; sizes 5 to 8. Pair, 95c.

Children's Half-Length Cashmere Socks, in navy, tan and sky, with fancy stripe tops; sizes 5 to 8. Pair, 75c.

Children's Half-Length Cashmere Socks, in champagne, Copenhagen and sky, with fancy tops; sizes 5 to 8. Pair, 95c.

Children's Half-Length Cashmere Socks, in cream and tan; sizes 5 to 8. Pair, 65c and 75c.

Madam Will Admire the New Easter Neckwear

She will take great delight in making her Easter selections from our unlimited varieties of dainty pieces, and little wonder that she would! For we made it our business to see that no pieces were included in these varieties but the prettiest and daintiest we could find.

Dainty Collars from, each, 75c to $4.50
Pretty Tabs from, each, 65c to $2.00
Frillings from, yard, $1.00 to $3.50

FIFTY YEARS AGO TODAY

(From The British Colonist of March 24, 1871.)

Appointment.—We learn that His Excellency the Governor has appointed Mr. Edgar Dewdney to be a Justice of the Peace for the Skeena country. Mr. Dewdney leaves by the Otter today, and is entrusted with the survey and superintendence of the trail which it is proposed to construct under charter.

Uprising in Paris.—London dispatch: The National Guards Committee are masters of Paris. The Departments of the Interior and of Justice and the Prefecture of Police are occupied by the insurgents. Generals Vinoy, Thomas and Lecompte have been murdered by the troops. Elections for the Communes take place tomorrow. All the members of the Thiers Government have gone to Versailles. The American Minister telegraphs that he will follow with the whole diplomatic corps.

ESTABLISHED 1885

"K" AGENCY

New Novelty Shoes for Easter

Grey Suede Garside Pumps, a pair $13.50
Brown Suede Garside Pumps, a pair $13.50
"K" Brogues, a pair $12.50
Black Suede Pumps, $12.00 and $12.50

MAYNARD'S SHOE STORE

649 Yates Street Phone 1232

WHERE MOST PEOPLE TRADE

FORTY-SIX MILLIONS OWED BY PROVINCE

Net Debt on March 1 Last Was That Figure, According to Return Made by the Minister of Finance

The total liabilities of the Province at this date are $46,616,436, according to the answers made by Hon. John Hart, Minister of Finance, to questions submitted by Mr. W. J. Bowser, leader of the Opposition.

The total capital liability of the Province, when the present administration took office in November, 1916, was $23,153,000 and there was no overdraft in the Canadian Bank of Comerce for temporary loans by way of treasury bills, overdraft or otherwise, although $1,191,000 was due on November 30, 1916, for current liabilities and remained unpaid until the present government assumed office, and within three months thereafter a further sum, approximating $3,000,000, had to be provided to liquidate other liabilities and deficits incurred before the present government took charge

The total liabilities of the Province at the present date are as follows, according to the statement presented by Hon. Mr. Hart:

Consolidated Revenue	$ 4,000,000
Pacific Great Eastern Railway	15,124,000
"Soldiers' Land Act"	1,900,000
Land Settlement Board	2,650,000
Better Housing	1,361,500
"Water Act, 1914"	1,195,000
South Vancouver Loan Act, 1918"	790,000
Department of Industries	915,000
University of British Columbia	100,000
Public Works, Trunk Roads and "Highway Act, 1920"	1,950,000
	$53,042,646
Less 1897 Inscribed Stock paid off ..... $ 281,210	
Less Sinking Fund 6,045,000	
	6,326,210
Net debt at March 1, 1921	$46,616,436

Smoke T&B

Genuine Virginia blended for particular smokers

IMPERIAL LIFE MEN TO GATHER IN CITY

Quarter Million Dollar Club to Hold Convention Here in July — Company Officials Arrive on Inspection Trip

The 1921 convention of the Quarter Million Dollar Club of the Imperial Life Assurance Company will be held here, Mr. George H. Hunt, superintendent of agencies, Toronto, stated yesterday, when he arrived in the city from the East on his regular Spring inspection tour. He is accompanied by Mr. J. F. Weston, managing director.

The convention will open at the Empress Hotel on July 11. Forty or fifty agents of the Imperial Life who have written more than a quarter of a million dollars' worth of insurance in the past twelve months will come here from all parts of Canada and also from Newfoundland. They will remain for a week or ten days.

"In spite of the so-called business depression at the present time, we find no falling off in our business," stated Mr. Hunt yesterday.

Mr. Kenneth Ferguson is the local manager for the Imperial Life.

TESTIMONY OFFERED IN CASE OF DOUGHTY

TORONTO, March 23.—Testimony that John Doughty, on trial here for the alleged theft of Victory bonds valued at $105,000 from Ambrose J. Small, who disappeared December 2, 1919, had suggested the kidnapping of Small several months before his disappearance, was given by Fred T. Daville, a printer.

Daville testified he called at one of Small's theatres to keep a business appointment in March, 1919. Angered when Small failed to appear at the appointed time, Daville told Doughty he would like to "smash" Small's face. The witness then said Doughty replied there was another way in which he could get at Small, and when he asked him what it was, Doughty told him, he testified, that Small could be kidnapped.

Sailors of the Spanish Armada carried with them on their piratical cruises dolls as mascots.

HOUSE REJECTS A BEER CLAUSE

Continued from Page 1

Mackenzie to amend the definition of the word "liquor" by providing that liquor should not be considered intoxicating unless it contained more than two per cent alcohol by weight.

Captain Mackenzie pointed out that he had also placed on the order paper certain other amendments which would be required in the bill if this suggestion were adopted. These amendments provided for joint control over places vending light beer by the municipalities and the Board of Control under the Act. It provided for more stringent control of the sale of this light beer than had ever before been required in British Columbia. The licence would be withdrawn on any infringement of the law and could not be restored. No light beer could be sold over a bar, and no intoxicating liquor could be kept on the premises where light beer was for sale.

Captain Mackenzie stated he had received an official communication from the Victoria Trades and Labor Council and from the president of the Trades and Labor Council of Vancouver, both endorsing a provision for the vending of wholesome draft beer. He had been asked why he did not introduce a clause in favor of the sale of standard draft beer. He quite agreed that if there was to be any clause in the bill for the sale of beer it should be a standard beer. He suggested some other member might come forward with an amendment of that kind. He added that if his motion was defeated he intended to support the amendment offered by the member for the Islands, "to abolish the abominable concoction known as near-beer."

False Impressions

Mr. J. B., Clearihue, Victoria, said the opinion had become pretty widespread that the soldiers' clubs were unanimous in the desire for beer. He was in pretty close touch with these associations, being vice-president of one of them, and he could state that a large proportion of the membership of the soldiers' clubs was not in favor of a beer clause. The work done by these organizations had been of great benefit to the returned soldiers, and he thought this work should continue, but in his opinion the work of re-establishing the returned soldier could be better done by eliminating the sale of beer in their clubs. He believed they could exist better without it, and in saying this he had the opinion of many behind him. If they appeared to be unanimous it was because those who were in favor of beer turned up to vote, while the other men did not bother their heads about it. He doubted, also, whether the wives of the men who voted for beer would vote the same way. The sale of beer over the counter, such as was provided for by this amendment, would practically mean that in a little while the Province would have total prohibition. It would bring the Province back to the old saloon conditions.

Captain Mackenzie—No. That is specifically provided for. It says there shall be no sale of beer over the counter.

Mr. Clearihue — What difference does it make whether the beer is sold over the counter or at a table where people can sit and drink it? There is absolutely no difference. He added that if one per cent was a curse, two per cent would be just as much of a curse.

The Chairman then put the motion, and the show of hands indicated twelve members for two per cent beer and thirty-two against. As the vote was taken in committee the names were not recorded. A record may be made, however, when the bill comes up for third reading, if anyone so desires.

Near-Beer

Then came the amendment offered by Mr. M. B. Jackson, which dealt near-beer its death blow. He moved to add the following section:

"Notwithstanding any other provisions of this Act, no person other than a Government vendor shall sell or deal in any liquid known or described as beer, or near-beer, or by any name whatever commonly used to describe malt or brewed liquor."

Mr. H. G. Perry, Fort George, opposed the amendment on the ground that it would interfere with a number of excellent people in his district who were selling genuine near-beer.

Canon Hinchliffe remarked that he had appreciated very much the efforts of gentlemen on the other side of the House to discover his opinion on this question. The Premier had tried to draw him into expressing his opinion, but he had remembered the old Scriptural quotation, "If sinners entice thee, consent thou not." He added he had never heard from any returned soldier any expression in favor of near-beer. The one cry had been: "If we get beer, let it be good." For this reason he intended to favor the amendment.

Wants "Good" Beer

Mr. Thomas Uphill, Fernie, raised a laughing protest from the members when he described the vote on the Mackenzie amendment as being thirty-two for whiskey and twelve for beer. In the soldiers' clubs everyone was in favor of good beer and against near-beer. He was going to vote against near-beer because he believed they should have draft beer of standard quality. The people wanted something with a little kick in it.

When the vote was taken by a show of hands near-beer was found to have but two friends, Mr. H. G. Perry and Dr. K. C. McDonald. These two voted against the amendment, and everyone else in the House supported it.

"The "nays" have it," announced Chairman Pauline, amid considerable laughter, and he promptly corrected himself and awarded the victory to the "yeas," thereby knocking out the near-beer.

The Attorney-General referred to a discussion which took place the other day as to the bonding of officials. He pointed out a clause for this purpose is already contained in the Public Securities Act, which gives the Lieutenant-Governor-in-Council power to make regulations for this purpose.

Mr. Bowser asked, Why not put it in this bill?

The Attorney-General replied it would not be necessary. "I may assure my honorable friend," said he, "that the bonding of officials is one thing that will not be overlooked."

The Attorney-General then proceeded to explain an amendment by which he proposed to regulate the consumption of liquor in hotel bedrooms. This amendment is to the effect that no person shall keep or consume liquor in any part of a hotel other than a private guest room; that no person shall have liquor in any room in a hotel unless he is a bona fide guest duly registered; and that no more persons shall be registered for any room than can be accommodated by the actual ordinary sleeping capacity of the beds in that room.

The Attorney-General explained that this amendment had been suggested by the hotel keepers. They had also asked for an additional amendment to the effect that guests should be required to register the amount of liquor they were bringing in with them, but he had decided not to insert such a provision, as he could not see any advantage in it. Any other member who wished to put it on the order paper could, of course, do so, he said. In his opinion, the difficulty confronting the hotel keeper was intensified by the decision of the Legislature not to allow one form of moderation—the drinking of beer.

Flat Denial

Mr. Whiteside—The Legislature hasn't done anything of the sort. You can get all the beer you want from the Government vendor.

The Attorney-General replied that beer was a bulky commodity, and unless facilities for its consumption were provided at the place where it was purchased there would be a tendency against the consumption of beer and in favor of the stronger liquor.

Mr. M. B. Jackson suggested the insertion of a clause that no man could register at a hotel in the city where he lives.

Canon Hinchliffe thought it would be a good thing for hotel proprietors to know what rooms contained liquor.

Attorney-General Farris — There won't be much trouble for the hotel man to find out where the liquor exists. He deprecated the idea that guests should register their stock of liquor at the hotel office.

"Just imagine a line of people off the Seattle boat registering their stock at the Empress Hotel," said the Attorney-General.

Mr. W. A. McKenzie suggested a clause should be inserted compelling all people found drinking in a hotel room to be in possession of a permit.

Hon. Mr. Farris thought the real check will come as to the quantity allowed on what is termed the American permit. He thought one quart should be ample. This would put a stop to one person buying for a crowd.

Mr. Pooley supported Mr. McKenzie, stating that everyone in possession of liquor should have a permit. That would break up a possible combine.

Attorney-General Farris — What about a man coming off the Empress boats? How would he be able to obtain a permit?

Mr. W. A. McKenzie — If we are going to cater to the American trade, then let us get all we can. They don't treat us any too well, charging fifteen to twenty per cent exchange on the Canadian dollar.

The Attorney-General's amendment providing that where an offence against the Act is committed by a corporation, the officer or agent of such corporation in charge of the premises in which the offence was committed shall be deemed to be a party to the offence committed, making such officer liable, was approved.

The Attorney-General also submitted an amendment whereunder the Board of Control will assume the cost of prosecution, transportation of prisoners and their maintenance in jail.

Mr. Bowser urged that the receipts from permits be thrown into the general fund. He thought the municipalities should share in that money.

Hon. Mr. Farris stated the Government under the bill was catering to the municipalities by allowing fifty per cent of the net profits as well as legal expenses and upkeep of prisoners. The revenue of the Province and the public demands required this money to be retained. Perhaps it might be different next year, he said.

Mr. G. S. Hanes approved of a fifty-fifty split on the permit money.

The "Joker"

What Mr. Bowser described as the "joker" in the bill was an amendment relating to the disposition of net profits. The Government, he said, first said that a reserve fund should be created. Now the Attorney-General told the municipalities that of the fifty per cent of net profits to go to them they must place one-half in a special reserve fund for the use of hospitals. He proposed to allow the section to stand over until the members found out what the Government proposed to give to the municipalities.

Premier Oliver said that the Government had no intention of forcing the clause through, but the bill would require to be reprinted in order to be available for the use of the members after the holiday. He suggested that the clause be adopted in the meantime, with the understanding that the matter could be reopened.

Mr. Pooley pointed out that there are a number of municipalities that have no hospitals.

Premier Oliver—They are probably paying for the keep of patients in other municipalities.

Mr. G. S. Hanes—If the Government is going to give the money to the municipalities they should give it without any strings upon it.

Premier Oliver—We are doing this for the purpose of protecting the hospitals. If the House thinks it is not a wise provision, we are not going to insist upon it.

The clause was adopted with the understanding that the matter may be brought up later.

Two or three other minor amendments were adopted, and the Attorney-General then, amid the applause of the House, moved that the committee rise and report the bill complete with amendments.

Bad Stomach

Don't blame the stomach when the real cause is in the slow action of the liver and bowels—readily relieved by Dr. Chase's Kidney-Liver Pills. One pill a dose. 25c. a box, all dealers

Dr. Chases Kidney & Liver Pills

Easter Millinery

Shown in a Wonderful Assembly of Attractive New Modes and Colorings

FLOWERS in exquisite shadings, Oriental novelty trimmings, drops of "shreaded" cellophane and bows of ribbon—these are among the favored millinery ornaments of the Spring season.

Black transparent hats, hats of visca cloth, tagal, taffeta, ribbon and novelty straws, exploiting the new Spring shades, are shown in splendid variety. Prices:

Trimmed Hats from $9.50
Ready-to-Wear Hats from $5.00

728-734 Yates St. Scurrah's LIMITED Telephone 3983

The Java flavored coffee. Built up on a basis of the finest "sweet" and "acid" coffees procurable.

A blend as satisfying for "after dinner" as for "breakfast" coffee.

Put up and guaranteed only in 1 pound hermetically sealed packages. Grocers sell it.

HAT DYES

Make the Old Hat look like new for 25c

Colorite and Dyola Hat Dyes in these colors: Dull black, shiny black, navy blue, victory blue, light green, dark green, brown, red, cerise, tan, natural, pink, purple violet and rose.

Dyola, Diamond, Sunset and Rit Dyes, 10c and 15c

Owl Drug Store Douglas and Johnson Phone 50

EASTER SPECIALS

Ladies' Brown Kid or Calf Oxfords, made on the newest lasts at, pair $6.45

Ladies' and Growing Girls' Walking Pumps, in patent leather, at, pair $5.45

See Our Windows for Prices

PHONE 26 WATSON'S 633-635 YATES STREET

THE HOME OF GOOD FOOTWEAR

Notice to Owners of Dairy Herds

Wanted—Communications from owners of dairy herds who are prepared to ship a set daily quantity of pure milk at current prices, subject to butter fat test. If a sufficient number of reliable shippers will co-operate, definite arrangements can speedily be made to handle a supply of five hundred gallons daily, Winter and Summer. Herd owners only will be acceptable to the company about to be formed, and they are not asked to subscribe for shares or shoulder any portion of losses that might be sustained owing to a surplus of milk. The shipper will receive full value for his product, and will not be charged more than a nominal commission for transacting his business.

Apply to Box 5453, Colonist Office.

Canadian Puget Sound Lumber & Timber Co., Ltd.

Manufacturers of Douglas Fir Lumber, Clear Fir Flooring, Clear Fir Ceiling, Clear Fir Partition, Clear Fir Siding, Mouldings and Interior Finish, Dimension, Boards, Shiplap, etc.

Special Cut Prices on Short Length Flooring, Ceiling, Partition, Siding, Etc.

Highest Grades. Perfect Manufacture. Prompt Deliveries. Special Service Victoria and Vicinity.

See Our Stocks.

Foot Discovery St. Phone 7060

PRODUCE SKELETON

Select Committee of Legislature Presented With Gruesome Exhibit

As if to vary the monotony of the proceedings before the select committee of the Legislature under the chairmanship of M. A. Macdonald, which is hearing the arguments of the rival chiropractors and the members of the medical fraternity over the bill which the former are seeking to have passed incorporating them and giving them a legal status to carry on their profession in this Province, a human skeleton was introduced Tuesday morning and served as the cause for many merry quips. In addition there were spinal columns strung on wires, the whole making a more or less gruesome exhibit.

Dr. Ridewood, examined by Mr. H. B. Robertson, K.C., counsel for the College of Physicians and Surgeons, stated there is no subluxation as claimed by the chiropractors which can cause any impingement on the nerve and produce a pathological condition. Medical institutes, he stated, did not bother about chiropractic because they consider it absolutely unnecessary as they have knowledge of the anatomical and other causes of diseases.

The other witness was Dr. Mercer, chiropractor.

BERNARD M. HUMBLE INHERITS ESTATE

LONDON, March 23.—Bernard M. Humble, formerly of Victoria, B. C., will inherit an estate worth £150,000 on condition that he takes the name of Burkitt. In the will of the late William Burkitt, of King's Lynn, Norfolk, Mr. Humble inherits about half the estate "subject to his taking the name and bearing or quartering the arms of Burkitt."

Mr. Humble was formerly manager of the Empress Hotel in Victoria.

American Captain Shot

BERLIN, March 23.—A special dispatch from Bremen reports that the captain of the American steamship Deranof was shot and killed by Second Officer Gowan in an altercation. Gowan asserts that the trouble arose through the captain's abusive conduct. Gowan is in custody.

IMPERIAL Lubricants

For Manufacturing, Mining and Milling

CYLINDER OILS
Imperial Valve Oil
Imperial Cylinder Oil
Imperial Capitol Cylinder Oil
Imperial Beaver Cylinder Oil
Imperial 20th Century Cylinder Oil

ENGINE OILS
Imperial Solar Red Oil
Imperial Atlantic Red Oil
Imperial Junior Red Oil
Imperial Bayonne Engine Oil
Imperial Renown Oil
Imperial Gas Engine Oil
Imperial Arlo Compressor Oil

The Idea Behind Them

IMPERIAL Lubricants are more than good lubricants. They are graded to give exact, scientific lubrication—a particular grade for every type of service.

This insures the correct lubrication of every journal, bearing or other machinery part. Consequently friction is reduced and more power generated and utilized for the big job—production.

The regular use of Imperial Lubricants increases plant profits and reduces overhead expense—fuel, maintenance, depreciation. Even the cost of lubrication is reduced. Read these convincing testimonials from big users of Imperial Lubricants.

Correct Lubrication Cuts Overhead.

In buying lubricating oils from you we have been buying "Correct Lubrication" and correct lubrication means cutting down overhead expense. We wish to thank you for the splendid service you have rendered us.

—Canadian Vegetable Parchment Co. Limited.

Service and Quality O.K.

We wish to convey to you our appreciation of the service rendered by your company in the handling of our orders. The quality of your products has always proven to be as represented and satisfactory to our use.

—Swift Canadian Co. Limited.

Imperial Lubrication Engineers will gladly advise you on lubrication. Write to 56 Church St., Toronto.

IMPERIAL OIL LIMITED

Power-Heat-Light-Lubrication

In All Cities

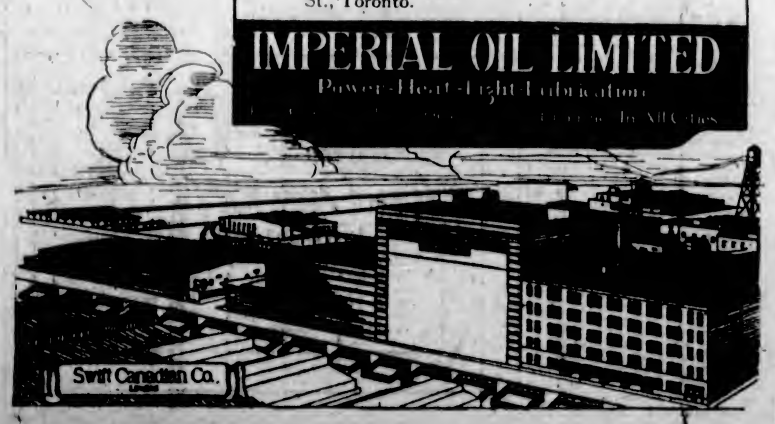

FEW FOLKS HAVE GRAY HAIR NOW

Druggist Says Ladies Are Using Recipe of Sage Tea and Sulphur

Hair that loses its color and lustre, or when it fades, turns gray, dull and lifeless is caused by a lack of sulphur in the hair. Our grandmother made up a mixture of Sage Tea and Sulphur to keep her locks dark and beautiful and thousands of women and men who value that even color, that beautiful dark shade of hair which is so attractive, use only this old-time recipe.

Nowadays we get this famous mixture improved by the addition of other ingredients by asking at any drug store for a bottle of "Wyeth's Sage and Sulphur Compound," which darkens the hair so naturally, so evenly, that nobody can possibly tell it has been applied. You just dampen a sponge or soft brush with it and draw this through your hair, taking one small strand at a time. By morning the gray hair disappears; but what delights the ladies with Wyeth's Sage and Sulphur Compound is that, besides beautifully darkening the hair after a few applications, it also brings back the glossy and lustre and gives it an appearance of abundance.

(Advt.)

FREE EDISON Easter Recital TONIGHT

The programme for our recital tonight will contain many of the best known Easter hymns; concert commences at 8:15. Don't be disappointed. Come early.

Secure Your Easter Selections Now for Your New Edison, Blue Amberola and Columbia Grafonola

KENT'S EDISON STORE

Phone 3449 1004 Government Street

We Can Deliver Your Tractor From Stock

If You Order NOW

IDEAL weather conditions invite you to get your Tractor this week and commence work on those Spring jobs of plowing, cultivating, etc. Order yours now and we can deliver from stock on hand.

Beeman Tractor. Price $395
Avery 5-10. Price $900
Avery 8-16. Price $1,250

Thomas Plimley
"IF YOU GET IT AT PLIMLEY'S IT'S ALRIGHT"

Broughton Street Phone 697

Our Deposit System Is Pleasing Many—Try It for a Month

H. O. Kirkham & Co., Ltd.

Fort Street Just Above Government

Hot Cross Buns

Buy Them Today at the Big Food Market

Special Today and Saturday in Provision Department

Sugar Cured Picnic Hams, unsmoked, per lb. ..... 22¢
Good Thick Sugar Cured Breakfast and Back Bacon, sliced, per lb., 42c; by the side or half side, per lb. ..... 38¢
Pure Lard, per lb., 24c; 3 lbs. for ..... 70¢
Choice Creamery Butter, 1-lb. bricks, 3 lbs. for $1.55

Special Today and Saturday in Grocery Department

Yacht Brand Norwegian Sardines, regular per tin, 28c; special, 3 tins for ..... 59¢
Nice Pink Salmon, ½-lb. tins, 4 tins for ..... 24¢
Sago and Tapioca, regular 3 lbs. for 25c; special, 4 lbs. for ..... 28¢

Fish Department

Ling Cod, sliced, per lb. ..... 18¢
Ling Cod Fillets, per lb. ..... 23¢
Fresh Local Spring Salmon, per lb. ..... 35¢
Small Local Halibut, whole or half fish, per lb. ..... 19¢
Fresh Local Halibut, per lb., 25¢
Local Fresh Herrings, 4 lbs. for ..... 25¢
Fresh Oolicans, 2 lbs. for ..... 25¢

Special Today and Saturday in Confectionery Dept.

Chocolates and Sugar Creams, regular 50c per lb.; special, per lb. ..... 35¢
Turkish Delight, regular per lb. 50c; special, per lb. ..... 33¢

Phones: Grocery, 178 and 179 Fruit Department, 5523 Fish and Provisions 5520, Meat 5521, Delivery 5522

How About Fishing?

Some great sport awaits you in and about Victoria

We can supply you with all you need to land the "big fellows" at Saanich Arm

Just received a large new stock of Fishing Tackle. Pay us a visit; it will be worth your while.

Plimley & Ritchie, Ltd.
Bicycles and Sporting Goods
611 View Street Phone 1707

Easter Footwear

Colonial Ties for Growing Girls, in choculate calf and patent leathers, at per pair $7.00
Bell's Oxfords, the latest in lasts and colors. Shoes of quality, at per pair $10.00
See our windows for special prices.

G. D. CHRISTIE
1231 Government Street

ASK FOR

Porritt's Picture Postcards

Sold at Hibben's, Litchfield's, and Adeney's, 253 Cook St.

PRICE 10 CENTS

Cranleigh House School
FOR BOYS
Offers a complete course for the Beginner or the candidate for Naval College, R.M.C., Law, Matric., or other exams.
C. V. MILTON, A.C.P.
919 Foul Bay Road Phone 4166

J. M. McGEE, Seedsman
Phone 7450L2 Rod. Tennyson Ave.
Oaklands P.O., Victoria
Selected Seed Potatoes—
Irish Cobbler variety, sack, $2.50
Netted Gem variety, sack $2.25
Blue Bantam Peas, per lb. 15c
Mammoth Seed, long red, per lb. 40c
Strawflower Wax Beans, per lb. 15c

Re-Upholstering
When your Chesterfields, Easy Chairs and Couches lose the rest-giving quality, let us upholster them for you. Chesterfields cost from Chairs made to order.
Phone, 2562 J. SIMPSON

THE WEATHER

Meteorological Office, Victoria, B. C., at 8 p.m., March 23, 1921.

SYNOPSIS:

The barometer remains high on the Northern Coast, and fair mild weather is general in British Columbia and eastward to Manitoba.

TEMPERATURE

	Min.	Max.
Victoria, B. C.	42	52
Vancouver	42	[illegible]
Kamloops	38	[illegible]
Barkerville	20	36
Prince Rupert	36	44
Atlin	16	24
Dawson, Y. T.	0	16
Calgary, Alta.	16	30
Winnipeg, Man.	24	40
Portland, Ore.	44	50
San Francisco, Cal.	48	64
Seattle, Wash.	42	52
Penticton	31	38
Grand Forks	27	44
Nelson	31	48
Kaslo	31	46
Cranbrook	30	48

WEDNESDAY

Highest	58
Lowest	43
Average	46
Minimum on grass	28

Rain, .01 inch.
Bright sunshine, 2 hours 51 minutes.
General state of weather: fair.

City Traffic Cases—Robert Smith was fined $10 in the City Police Court yesterday for turning his motor car at a point on the street other than an intersection of streets. Buchan Singh was fined $5 for not having his number plate for 1921 affixed to his car. The defendant had duly paid his license fee for this year and received the small red plate issued, which he had affixed to his car; but had made the mistake of taking off the old plate containing the number.

City and District in Brief

Boy Scouts and Wolf Cubs—There will be no swimming parade this week on account of Friday being a holiday.

Will Not Renew Equipment—The Saanich School Board decided last night not to renew the gymnasium equipment at the Gordon Head School.

School Attendance—The school attendance in Saanich for February of this year was 1,711, last year it was 1,550, and the year before 1,291.

James Bay Methodist Church—An illustrated lecture on "California" is to be given at the James Bay Methodist Church Good Friday evening, by W. Ritchie, under the auspices of the Young People's Society.

Takes No Action — The Saanich School Board last night decided to take no action regarding the repairing of the old Tolmie School until it is seen what other work already authorized will cost.

Teacher Appointed—Miss Erma Creeden was appointed last night by the Saanich School Board to fill the position at Tillicum School left vacant through the resignation of Miss Brydon.

Library Closed Tomorrow—The Victoria Public Library will be closed all day tomorrow for the circulation of books, but will remain open from 2 o'clock until 9 o'clock for reading and reference work. The library will be open as usual on Monday.

Monthly Meeting—The monthly general meeting of the Army and Navy Veterans will be held at 8 o'clock this evening in the clubrooms, Hamley Building. A large attendance is requested, as many important matters will be brought up.

At North Ward—His honor the Lieutenant-Governor will be present at the Easter closing exercises at North Ward School this afternoon at 2 o'clock, when a programme of songs will be carried out by the pupils.

A Topping Joke—Chairman Holloway, while discussing the structural details of the Tillicum School addition at the meeting of the Saanich School Board last night, declared: "We want good shingles above all else."

Native Daughters—A meeting of the Native Daughters of B.C., Post No. 3, was held in the Orange Hall last night. The regular business of the month was attended to. Those wishing to become members of the Post should obtain an application card from the secretary, Miss Ruth Cochrane, Linden Avenue.

Entertained by Sergeants — The petty officers of the naval squadron were the guests of the sergeants' mess at Work Point last night. The evening was made thoroughly enjoyable by the garrison men, who provided unlimited refreshments and put on a special programme in honor of their guests.

Special Meeting—The Ladies' Auxiliary to the G.A.U.V. held a special meeting last evening to make final arrangements for the sale of work to be held on March 30. The ladies are holding a whist drive in the clubrooms this evening and all attending are assured of spending an enjoyable time. Good music and refreshments are being provided.

Against Daylight Saving—Saanich School Board last night endorsed the stand of the Council in going on record against daylight saving. The resolution of the Board was moved by Trustee Oldfield who claimed that daylight saving was detrimental to the health of the children. The vote was unanimous.

Easter Services—At St. Paul's Naval and Garrison Church, Easter services there will be a celebration (plain) of the Holy Communion at 8 a.m. Parade service, 10:30 a.m., followed by Choral Eucharist at 11 a.m. Special music will be sung by the choir. In the evening there will be choral evensong at 7 o'clock, followed by a musical service and organ recital.

West Saanich Dance—A dance which took place in the West Saanich Hall on Tuesday evening was very well attended and altogether proved most enjoyable. The prize presented for the "fox trot" was a pleasant innovation, and was well contested, Miss E. Parsell and Mr. Eldon McKay were the winners of the first prize. Hunt's Orchestra supplied the music and Messrs. Hunt and D. Rousie acted as judges.

For Medical Examination—Robert Bates, a young ex-service man, was charged in the City Police Court yesterday with vagrancy. The accused came before Magistrate Jay about three months ago; and the story told by the police as to the recent actions of the accused was of such a nature that His Honor ordered a remand of the case, the accused to be medically examined in the meantime.

Compliments and Kicks—After agreeing with Chairman Holloway's statements made in a letter to the press on the teachers' salary question, Mr. Donald McGillis, in a letter read at the Saanich School Board meeting last night, went on in the second paragraph to ask for the fencing of Cloverdale School grounds in order to keep the children off his property. He threatened legal action if the pupils did not stay off.

Willows Camp Chapter—The regular monthly meeting of the Willows Camp Chapter was held on Monday evening with Mrs. Taylor, the Regent, in the chair. A good deal of business was discussed, and the sum of $20 was voted to the Girls' Club, in aid of which the Chapter has decided to hold a sale of home cooking on April 9. A further sum of $60 was sent to the War Memorial fund; also $7.50 was voted towards the upkeep of soldiers' graves.

Younger Set Dance—The Younger Set Dance Club held another of its popular dances last evening in the Caledonia Hall when about one hundred and fifty young people were present. The music was provided by Hunt's orchestra. The dances now are being run strictly by invitation. They are held every second and fourth Wednesdays and invitations may be obtained from Messrs. W. K. Symes, W. Fawcett or G. Meehan, or on the night of the dance at the hall.

Christ Church Cathedral — Good Friday services will be held at the following hours in Christ Church Cathedral tomorrow: Litany and ante-Communion, 7:30 a.m.; children's service, 9:30 a.m.; matins and sermon by the Bishop, 10:30 a.m.; three hours' service, with addresses by Rev. Dr. Gowen, of Seattle, 12 noon; evensong and sermon by the Dean, 3 p.m. All offerings at Good Friday services are devoted to the work of the missionary society among the Jews.

Opposes Service Tax—Ald. Eugene Woodward announced last night that when the representatives of the Union of B. C. Municipalities go before Premier Oliver and the Provincial Government Saturday to discuss municipal taxation and finance he will voice his strong opposition to the proposal to levy a $15 annual service tax. "Organized labor is unalterably opposed to this plan," said Ald. Woodward last night. "It is grossly unfair and has never been passed upon by the Victoria City Council or by any other council so far as I know."

Wool Exhibit Moved—The excellent exhibit of wool and spinning which, through the courtesy of Weiler Bros., has been shown in one of the Weiler's Government Street windows, will now be seen at the Victoria Furniture Company's, Yates Street. The exhibit has been an unqualified success in stimulating the interest of the public, and numberless inquiries have been received by the ladies in charge with regard to the wool industry which is being formed here. In a few weeks' time the carding mill, which has been organized in part of the Silver Foam Building, Victoria West, will be ready for work, and another strong asset for the Made-in-B.C. campaign will be furnished.

Five Hundred Tournament—A Five Hundred tournament was held in the clubrooms of the Army and Navy Veterans, Hamley Building, last evening, Mr. W. H. Hadley acting as master of ceremonies. The convener was Mrs. Spaven, assisted by Mrs. Robson and Mrs. Chambers. The artists were Mrs. Gager, who gave "Songs My Mother Used to Sing," and Mr. R. Dunn, who sang "La Cigale," both performances being heartily encored. The prizes were: first, Mr. Brockington, Mr. Dalloway, Mrs. James Wilby, and Mrs. Buckley; second, Mrs. Cochrane, Mrs. Ridgard, Mr. Brice, and Mr. Nicholson. Over one hundred people enjoyed the entertainment.

Remanded for Sentence—A. L. McCandlish, who wore an old, travel-stained khaki uniform, and said he had recently been repatriated from England, pleaded guilty in the City Police Court yesterday to the charge of obtaining $6 by false pretences from Fred Baker, night clerk of the Dallas Hotel. Mr. Baker testified that he had personally advanced $6 to the accused, so that the latter might pay his bill; but the accused had given a bogus cheque for $5 to the manageress of the hotel. The accused said that he had served in the Royal Fusileers during the war. It is believed that he originally enlisted from British Columbia; and Magistrate Jay remanded the case until today, so that further information might be obtained by the police.

Social Evening—Court Triumph No. 9630, A.O.F., held a very enjoyable social in the A.O.F. Hall last evening, the entertainment being presided over by Chief Ranger Mrs. Davis. After the transaction of some business, the feature was the presentation of a Foresters' mounted pin to Sister Mrs. Brydon by Past Chief Ranger Sister Pilgrim, who came over from Vancouver for that purpose. Plans were made in connection with the Y.W.C.A. by Courts Maple Leaf and Triumph, to represent "England" and "Forestry" at the Fair of Nations next month. The following pleasing juvenile programme was then given: Comic song, Morris Davis and R. Ward; song, I. Tucker; recitation, M. Davis; instrumental solo, I. Tucker; song, George Davis. Refreshments were served, and all present spent a delightful time.

Discuss Free Port—The free port question was discussed at yesterday's luncheon of the Victoria and Island division of the Canadian Manufacturers' Association. Mr. N. A. Yarrow, chairman of the division, presided, and among the principal speakers was Mr. J. B. Thompson, chairman of the British Columbia branch of the association. Mr. Thompson put forward the objections of the association to the establishment of free port areas, and stated that an erroneous impression seemed to have been created to the effect that free port zones were merely an elaborate system of bonded warehouses. He pointed out that, as a matter of fact, the principal function of a free port was to provide a place for industries that could operate without customs restrictions. He said that for this reason inland manufacturers opposed the advantages which would thus be given to Coast cities with free port privileges.

OLD CLOCK REAPPEARS

Timepiece Formerly Used by Mr. Charles E. Redfern Again in Position

The old turret clock which Mr. Chas. E. Redfern had in front of his jewelry premises for forty years, has reappeared, and is now placed in practically the same place on Government Street. It has been acquired by Mr. J. Rose, jeweler, and he has placed it in front of his store, next to the White Lunch. The clock keeps splendid time and it was made by Gillet and Johnston, the celebrated clock makers of Croydon, England. The work of putting the clock in position was done under the superintendence of Mr. T. W. Edwards, the well-known watch and clock expert.

It is interesting to recall that before Mr. Redfern brought out the clock from England, the only way the citizens had of keeping time was by the nine o'clock gun from the warships at Esquimalt, otherwise their clocks kept time at their own sweet will. Mr. Redfern installed a transit instrument and took time from the sun, and this was the first occasion that time was publicly recorded accurately in Victoria.

Blood Purifier for Springtime
Our Red Clover Compound is of Great Merit
CYRUS H. BOWES
CHEMIST
Cor. Government and View Opp. Bank of Montreal

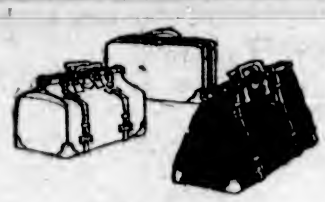

Dependable Luggage for the Easter Holiday

Inspection of the display of Trunks and Handbags at this store will convince you that the qualities we display are dependable in every way—comparison of our prices will prove to you that you can't do better elsewhere.

Wardrobe Trunks, in a wide variety of sizes and styles; made of black or brown fibre, with brass reinforced corners. Prices from $80.00 to $45.00
Fibre Trunks, $42.50 to $18.00
Trunks, canvas covered and wood reinforced, $22.50 to $13.50
Club Bags of black, seal grain "Keratol." Prices $6.75 and $5.40
Club Bags of genuine cowhide, black and brown. Prices, $32.50 and $30.00
Suit Cases, imitation leather. Prices, $10.80 to $4.25
Suit Cases of genuine leather. Prices, $32.00 to $16.00
Matting Suit Cases, $7.20 to $2.25

New Records for Your Columbia

Hear them here today—take them home with you—these are the very latest dance hits from the East.

A3358—$1.00
Humming, Fox Trot, and Now and Then, Fox Trot—The Happy Six.

A3364—$1.00
Rosie, Medley Fox Trot, and You Oughta See My Baby, Medley Fox Trot—Yerkes Jazarimba Orchestra.

A3366—$1.00
Bright Eyes, Fox Trot, and Love Bird, Fox Trot—Leo F. Reisman Orchestra.

A3345—$1.00
Feather Your Nest, Medley Fox Trot, and Grieving for You, Medley Fox Trot—The Happy Six.

Government Street **WEILER BROS LIMITED** Opposite Post Office

B & K Jersey Dairy Feed

No dairyman is getting the most out of his herd who does not feed them this proved milk producer. Cattle quickly respond to Jersey Dairy Feed because it contains the right elements to put them into condition. Ask us to quote you on large or small quantities.

The Brackman-Ker Milling Co., Ltd.

TRADE MARK B&K REGISTERED
Paves the way to many extra gallons

We have just received from India, selected necklaces of

Gems

consisting of ropes of Pearls, Turquoise Matrix, Amethists, Lapis Lazulai, Crystals.

Carter Oriental Trading Co.
709 Fort St. - Here Since 1895

Boarding and Day School for Boys
Near the Gorge
SELKIRK SCHOOL
Summer Term Commences on Tuesday, April 5th.
Headmaster: F. H. HUGHES, A.C.P.
841 Selkirk Avenue Phone 746X21

Cash Shoe House 705 Fort Street

Individuality

Men or women who care how their feet look and feel, are wearing Brogues. See our showing. The best only, $7.50 to $11.00.

Cash Shoe House
705 Fort Street

Saw Mill Reopening

In a few days for an estimated run of two weeks. We will now take orders for Millwood, Slabs and Kindling at the Wood Office and at the Cameron Investment Co., Moody Block, corner Yates and Broad.

We can also supply well seasoned wood in 12, 16, 24 and 48-inch lengths. Save 25c per cord by paying cash with order.

W. A. CAMERON & BRO.
Phone 5000

SAYS B.C. DESERVES BIGGER ROADS FUND

Official of Good Roads Association of Canada Favors Different Method of Distributing Federal Appropriations

Future Federal appropriations for highway improvement should be on the basis of actual requirements and not according to population, is the opinion of Mr. S. L. Squire, chairman of the executive committee of the Good Roads Association of Canada, who was in Victoria yesterday, accompanied by Mr. Russell T. Kelly, a director of the association. Mr. Squire is a Toronto man, while Mr. Kelly is from Hamilton.

"The Federal appropriation of $20,000,000 last year for good roads was made largely in response to the recommendations of the Good Roads Association," said Mr. Squire last night. "The association was not responsible, however, for the distribution of this fund, of which British Columbia was given only $1,251,000. The distribution was made according to population, which I believe to be unfair. In British Columbia with its great distances and thousands of miles of arable land suffering from inadequate means of communication, you have need for roads surpassing many other provinces, and I believe that a consideration of actual requirements should come first when Federal funds are to be divided for road purposes."

Mr. Squire stated that the 1922 convention of the association would be held in British Columbia, and that Victoria had a good chance to get it. This year's gathering is in Halifax. Last year it was in Winnipeg, and 600 good road enthusiasts from all parts of the Dominion attended.

Mr. Squire and Mr. Kelly, accompanied by Acting Mayor Todd, made a call yesterday afternoon on Hon. J. H. King, Minister of Public Works, and extended to him an invitation to attend this year's convention, to be held in May. Dr. King and probably another representative of the Government will make the trip, and it is possible that the City of Victoria will also be represented.

Speaking before the Chamber of Commerce directors at their last meeting, Acting Mayor Todd emphasized the need of local representation at the convention in view of the association's influence in securing Federal roads appropriations.

Canadian Speaker's Chair

LONDON, March 23.—The Prince of Wales today visited the House of Parliament and inspected the replica of the Speaker's chair which is to be presented to the Canadian House of Commons by the United Kingdom branch of the Empire Parliamentary Association.

CIVIL WAR VETERAN BORN IN NOVA SCOTIA

SEATTLE, March 23.—Lewis A. Treen, 86, civil war veteran, and Seattle resident for the last 55 years, died at 11:20 o'clock last night at his home, 903 Evanston Avenue, after an illness of two weeks.

Mr. Treen, a native of Nova Scotia, came to Seattle from Massachusetts in 1866. During the civil war he served in Sherman's army, and participated in the famous march-to-the-sea.

Japanese Silk Industry

TOKIO, March 23.—Projects contemplating an advance of 30,000,000 yen by the government to assist the silk industry were debated in the House of Peers today, members of that body questioning the practicability of plans being considered. Premier Hara defended the idea of such an advance.

JELL-O for Dessert
Cherry
Strawberry Raspberry Cherry Orange Lemon Chocolate Vanilla

Dissolve a package of Cherry Jell-O in a pint of boiling water. Pour into a bowl or mould and put into a cold place to harden. Serve plain or with whipped cream.

Garden Tools

Dependable in quality and reasonable in price.

Hoes, from 75¢ to.....$1.50
Spades and Shovels, each.....$2.15
Spading Forks, each.....$2.25
Dutch Hoes, each.....$1.50
Rakes, from, each.....80¢
Garden Trowels, each.....25¢
Weeding Hoes, each.....$1.15
Gardening Gloves, per pair, 15¢ and 25¢

Poultry Netting. All Sizes in stock.

HALLIDAY'S
743 YATES PHONE 855
Free Quick Delivery
We Sell for Cash and Save You Money

Rubber Roofing. 1, 2 and 3-ply in stock.

Holiday Apparel for the Boy

Step into this Boys' Store today and examine the splendid display of Spring Suits, Shirt Blouses, Flannel Shorts, Caps, etc., which we are now showing in abundant variety. Prices are most reasonable this season.

Sam McScott

1121 Douglas Street Next Door to Old Store

See the Demonstration of the VACUUM WATER SYSTEM

Solves the Water Problem

SAANICH RESIDENTS, at Elk Lake (south end on main road), Friday afternoon, March 25.
SHAWNIGAN RESIDENTS, at Kingsley's, Saturday afternoon, March 26.

McDOWELL & MANN
Victoria, B.C.

VICTORIA BAGGAGE CO.

H.M. Mail Contractors
C.P.R. Cartage Agents

Furniture a Specialty

Moved, Crated, Stored and Shipped
Let us do your work and save you worry

Motor Trucks — Baggage Delivery
Phone 2505 506 Fort St.

To Prairie Visitors

We sell our lumber direct to users. If you contemplate building let us ship the lumber, shingles, etc., direct to you at wholesale prices. Bills estimated.

CAMERON LUMBER COMPANY, LTD.
City Office, Moody Block
Corner Yates and Broad Streets

NUT COAL

THIS high-grade Nut Coal from the Vancouver Island mines represented by us is the most economical range fuel that you can buy in the West today.

J. E. Painter & Sons
617 Cormorant Street

Try DINNER or SUPPER at

The Tea Kettle

Miss M. Wooldridge PHONE 4099 — Cor. Douglas and View Streets

"THE GIFT STORE"

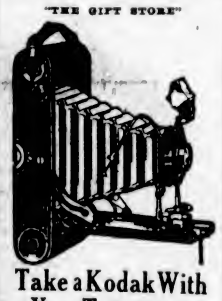

Take a Kodak With You Tomorrow

Commence your snapshot collection with pictures taken on Good Friday, 1921. Kodak prices have recently been reduced.

Brownies now from.... $2.50
Kodaks now from..... $9.00

J. SOMMER & SONS, LTD.
1012 Government Street
Phone 3058

Go and Get

Quaker Tomatoes, 2 tins....25¢
Minced Clams, per tin.....15¢
Pure Lard, 2 lbs.....45¢
Cheese, per lb.....25¢

Plummer's Store
1118 Quadra St. (Near Fort)

AMERICAN PROFESSOR WILL LECTURE HERE

Dr. Henry Suzzallo, President of University of Washington, to Speak at Victoria High School

Under the auspices of Victoria College, Dr. Henry Suzzallo, President of the University of Washington, Seattle, will lecture on the evening of March 31 in the auditorium of the Victoria High School, his subject to be "Some Anglo-Saxon Ideals."

Dr. Suzzallo is no stranger to Victoria, one of the most recent occasions on which he spoke here being about a year ago when he addressed the Canadian Club.

The son of Italian parents who came from Italia Irredenta, he is a native of San Jose, California, and a graduate of Leland Stanford University, also having studied at Columbia University, where he took his Ph.D. degree. He held the position of Professor of Philosophy of Education at Columbia, and it was from that institution that he came to the West to accept the presidency of the University of Washington. His administrative ability was recognized early in the war, and he was given a number of important government positions at different times, being chairman of the Washington State Council of Defence from 1917 to 1919; Wage Umpire of the National War Labor Board, 1918; a member of the advisory Committee of University Presidents on summer military training.

He is recognized as one of the leading educationists in America, and his reputation as one of the most profound students of psychology and Sociology is only qualified by his fame as a scholarly and impressive public speaker, so that it is fully expected that the High School will be crowded on the occasion of his lecture here next week.

Cuticura Talcum
Exceedingly Fragrant
Always Healthful

HUDSON'S BAY STORE TO OPEN IN AUGUST

Herbert E. Burbidge, Company's Store Commissioner in Vancouver, Will Supervise Branch in Capital

Announcement was made yesterday that the Hudson's Bay Company's new store on Douglas Street will throw open its doors to the public on August 1. In keeping with the company's progressive policy this store will be one of the most modern and completely equipped department stores on the continent. No detail has been overlooked or expense spared to supply the very best of service and merchandise to fill the public's requirements.

The resignation of Mr. Herbert E. Burbidge from Store Commissioner of the Hudson's Bay Company, with headquarters in Vancouver, will take place from the end of this month, it was announced here yesterday, and from then on Mr. Burbidge will take up his residence at his country home at Cordova Bay, and will supervise the opening in August of the store in this city. The position which Mr. Burbidge is now resigning is one which he has filled most admirably for the past eleven years, when it was decided by the company to separate their departments of fur, land and stores in Canada, and the directors in London secured the services of Mr. Herbert Burbidge, son of the late Sir Richard Burbidge, managing director of Harrods, Limited, of London, for a quarter of a century, and authorized Mr. Burbidge to reorganize the company's chain of stores stretching from Fort William to Victoria, fifteen in number. The new Stores Commissioner quickly foresaw the possibilities of the many trading posts which had developed into small general stores, and with unerring accuracy transformed the chain of small stores into the now well known modern departmental stores.

The local branch of the Hudson's Bay Company is to be congratulated in acquiring the services of Mr. Burbidge.

OBITUARY NOTICES

MILLS—Mrs. Emma Mills died yesterday morning at the family residence, 916 King's Road, at the age of 40 years. She was born in Chacewater, Cornwall, and had been a resident of British Columbia for the past ten years. She is survived by her husband, a war veteran, two sons and three daughters. The late Mrs. Mills was a member of the Daughters of St. George Society and the L.O.B.A. The funeral will be held from the B.C. Funeral Chapel on Saturday at 2 o'clock, Rev. J. L. Batty officiating. Interment will be made at Ross Bay Cemetery.

KNIGHT—The death occurred yesterday morning at the Royal Jubilee Hospital of Mrs. Jane Knight, beloved wife of Mr. Thomas Knight of 1704 Haultain Street, age 57 years and born in Sussex, England, and a resident of this city for the past ten years. The deceased leaves to mourn her loss her husband, four sons, Arthur, Thomas, and Herbert Knight, of this city, and Harry Knight in England, also one daughter, Ellen, and three grandchildren residing in Victoria. The funeral will take place on Saturday, the 26th inst., at 2:15 o'clock from the Sands Funeral Chapel, Rev. David Lister will officiate and interment will be made at Ross Bay Cemetery.

ROTTRAY—The funeral of baby Robert Victor Rottray, the nine-months-old son of Mr. and Mrs. Robert Rottray of Roby Street, Saanich, will take place this afternoon at 2 o'clock from 1931 McCackill Street. Interment will be made at Ross Bay Cemetery.

BROWNE—The funeral of the late Mrs. Elisabeth Janet Browne will take place this afternoon at 3:30 o'clock from her late home, 2926 Orillia Street. Rev. W. L. Clay will officiate and interment will be made at Ross Bay Cemetery. The deceased died at the Royal Jubilee Hospital last Tuesday and was born in Scotland 56 years ago.

BROWNE—The death occurred Tuesday afternoon at Cobble Hill of Mary Louise Lanore Browne, the three year old daughter of Mr. and Mrs. Robert Harry Browne. The little girl was accidently drowned in a well. The remains will repose at the Sands Funeral Chapel until Saturday, March 26, at 1:30 o'clock, when the cortege will proceed to St. Andrew's Cathedral, where services will be conducted by Rev. Father D. A. MacDonald at 1:30 o'clock. Interment will be made in the family plot Ross Bay Cemetery.

RENOUF—The funeral of the late "Bobbie" Renouf is to take place this afternoon from the family residence, 2010 Stanley Avenue, and in view of the fact that he was one of the original members of the 2nd C.M.R., having enlisted as a trumpeter in C Squadron of B. C. Horse in 1914, and going overseas with the battalion in June, 1915, it is hoped that as many as possible of the members of the 2nd C.M.R. will attend the rites. The Great War Veterans Association are attending in a body, and a number of the 2nd C.M.R. will act as pallbearers. The funeral will take place at 3 o'clock this afternoon, and will be military in character.

In the last twenty years the per capita wealth of the United States has increased from $1,165 to $4,700.

For Stiff Neck And Sore Throat

Immediate relief comes from rubbing Nerviline over the chest and lower parts of the neck. Rub in deeply—lots of rubbing helps. Nerviline reaches the congested parts at once, relieves tightness, takes out the soreness. A bottle of Nerviline in the home relieves a hundred ills, internal and external. Used for nearly half a century as a general household remedy. Large bottles 35c, at all dealers. (Advt.)

WEEKLY LUNCHEON

Victoria Conservative Club Holds First "Get-Together" Gathering in Clubrooms

The first weekly luncheon of the Victoria Conservative Club was held in their clubrooms, Campbell Building, yesterday. Capt. N. A. Foster, president of the club, gave a brief outline of the object of these weekly luncheons, and stated that commencing next week, they would be held every Friday at 12:15 p.m. He invited all present to help make these "get-together" luncheons a success. He also pointed out that luncheons can now be had every day from 12 to 2, the catering being in the hands of that well-known caterer, Percy Payne.

The speakers were Canon Hinchliffe, M.P.P.; Mrs. Roberts, vice-president of the Women's Conservative Educational and Social Club; Mr. J. O. Dunford, president of the Victoria Conservative Association, and Mr. H. R. Savage. Mr. J. O. Dunford sang two songs in his usual acceptable style.

FATE OF MEASURES NOW UP TO COMMITTEE

Arguments Pro and Con Relating to Bills Sought by Chiropractors, Drugless Healers, Optometrists Concluded

Today the fate of the bills to permit drugless healers, chiropractors and optometrists to become incorporated bodies and practice in this Province will be decided by the select committee of the House, presided over by Mr. M. A. Macdonald, K.C.

The arguments pro and con were completed yesterday morning, when Mr. Harold B. Robertson, representing the College of Physicians and Surgeons, addressed the committee.

Mr. Hall pointed to results which, he claimed, the chiropractors had secured from their system of treatment. He cited the cases of some fifty persons who had been cured by that treatment, stating these patients were willing to appear before the committee and give testimony. In the face of such results, he stated, the chiropractors should be entitled to recognition.

The case for the drugless healers was advanced by their counsel, Mr. G. L. McInnes, who admitted that were medicine an exact science the Medical Board would have the right to make rules and regulations for the practice of that science, but, he held, medicine was not an exact science, and if the drugless healers were able to secure results by their methods, they, too, should be entitled to recognition.

On behalf of the optometrists, Mr. J. S. Cowper pointed to the fact that in the United States such legislation has been passed by practically all of the states as well as by every one of the Western Provinces. Similar legislation here would drive away the incompetents and quacks who had drifted here consequent upon that legislation elsewhere. The optometrists, he stated, were willing to take examinations and qualify.

Using a human skeleton as an aid in his argument, Mr. Robertson, on behalf of the medical profession, contended that it was impossible for the chiropractors to manipulate the vertebrae in such manner as to effect cures. In some cases, he declared, it would be positively dangerous for the chiropractor to adopt such methods. He held the theory of the chiropractors was wholly untenable. He pointed to the statement of the chiropractors that they are willing to pass an examination and that in their schools they taught nearly all the subjects taught in the medical schools. In that case, he said, it was in the public interest that they should be called upon to pass the same examination as passed by the doctors.

Mr. Hall claimed that if the practice of chiropractic was wrong, as the doctors claimed, then it was wrong to allow chiropractors to practice at all, even if they passed the examinations suggested.

That drugless healers cured by suggestion was Mr. Robertson's claim.

MECHANICS WANTED FOR AIR FORCE

Recruits Will Be Accepted From Victoria and Vicinity—Capt. J. R. Park Here for Purpose

Recruiting for mechanics for the Canadian Air Force for work at Camp Borden is now in progress here, being conducted by Capt. J. R. Park. Any mechanic, fitter or rigger who wants information on the subject can secure it by telephoning Capt. Park at 5735L, or from his residence at 146 Moss Street. Those mechanics who are enlisted will have their fare paid to Camp Borden, and if, after their preliminary training, they fail to qualify, they will have their expenses paid back to the point of enlistment. Full details regarding pay and allowances will be furnished by Capt. Park.

TO ADD ROOMS TO TILLICUM SCHOOL

Saanich School Board Makes Decision Regarding Accommodation—Improvements at Cloverdale

To deal with the accommodation question, the Saanich School Board decided last night to build four additional rooms on to the Tillicum School. The addition will be made at the south end of the present structure, the new section being two stories in height, with two rooms on the ground floor and two above. The additional accommodation will be ready by the beginning of the next school term.

Mr. Hubert Savage, the architect for the addition, presented a sketch plan to the board last night. It was accepted, and Mr. Savage was instructed to draw up plans and specifications and call for tenders. New toilet accommodation will be put in at Tillicum and the basement concreted. It was also decided to put in similar sanitary accommodation at Cloverdale School, and to cement the basement. Mr. Savage was instructed to prepare plans and specifications. The board estimated the cost of the Tillicum addition, toilets and concreting of the basement at $15,000.

VICTORIA'S PRIVATE BILL PASSES HOUSE

Measure Granting Additional Powers to City Put Through Committee Stage With But Minor Changes

Victoria's Private Bill met approval of the Legislature yesterday afternoon when its provisions were considered and adopted with but slight and unimportant changes. The bill was reported and at last night's session was given its third reading.

Section 20 of the bill was productive of a lengthy discussion in the course of which the present system of assessing property on the basis of "actual value" was canvassed and the assertion was made by Mr. Kenneth Duncan that at present assessments throughout the Province are far above actual selling values and should be reduced. The section provides that in the case of sales by the city of lands which have reverted to the city at tax sales, the price which the city secures therefor shall not be deemed the actual value for the purposes of assessment and shall not form the basis of, or affect in any way, the value of other lands for assessment purposes.

Mr. Duncan held the principle involved in the section was wrong, and he held that the real selling price should be the basis of assessment.

Mr. J. B. Clearihue, who piloted the bill through the committee, held the Legislature had already recognized the principle that assessment and real selling value were not the same.

Mr. G. S. Hanes held that if the section were passed it would be tantamount to the House instructing the municipal committee to amend the Municipal Act to prevent any appeals against assessment because the lands to be sold would be sold at less than the actual values.

Mr. W. J. Bowser held that it would be unfair if a man could buy land from the city at a low figure and not be assessed thereon at the same figure as adjoining lands.

Premier Oliver understood the aim of the city was to dispose of these lands under a species of forced sale, and it was provided that the amounts for which they were sold should not be the basis for framing the assessment thereon. Personally, he believed the section as in the bill was a proper one.

Mr. Catherwood suggested that if Victoria was selling lands below their actual value it was because it needed the money, and Mr. Clearihue pointed to the fact that these reverted lots had been assessed to the amount of the taxes which had been in arrears and, therefore, the city was making nothing out of the sale.

Mr. Duncan held these lands would never have reverted to the city could the previous owners have sold them at their assessed values.

Canon Hinchliffe argued that to take such reduced prices as the basis of assessment for the whole city would mean the assessment would be constantly changing. The price one could purchase a piece of land on any particular day should not be the basis of actual value for the purposes of assessment, he said.

The section giving the city power to regulate cabarets and defining what shall be a carbaret was amended upon the suggestion of Mr. Bowser to also cover "buffets."

That relating to daylight saving time created some discussion. Mr. Bowser quoting from the Interpretation Act to show that there "time" as defined covered a wide range and there might be conflict in the case of contractural relations.

Hon. Mr. Farris presumed the section was in the bill to permit power to the Lieutenant-Governor-in-Council to regulate hours of public offices and make them coincide with those of the city under the daylight saving plan. He thought, perhaps, it would be better to make daylight saving a Province-wide matter, though, perhaps, the time is not opportune as yet, but maybe at the next session the House could deal with it.

MAJOR BURDE PLEADS FOR EIGHT-HOUR DAY

Alberni's Member Recalls the Promise Made by Government—Asserts Independents Will Demand Fulfilment

In a speech diversified with humor which sometimes called for the interruption by Mr. Speaker, Major R. J. Burde, M.C., Independent member for Alberni, continued the debate on the Budget in the Legislature Tuesday evening.

While at times wandering far afield and sometimes overstepping the strict rules of the House, he was at all times amusing, and his criticisms delivered at both Conservative and Liberal party chiefs and followers were enjoyed by members of the House and the well-filled galleries.

The member for Alberni put in a strong plea for the inauguration of the eight-hour day. He recalled that when he brought the matter up at the last session the Attorney-General had promised that if the Dominion did not within a year bring in the eight-hour legislation the Provincial Government would do so. He was voicing the silent voice of 13,000 employees in lumber camps on this question, and he urged the Government to frankly deal with the matter.

Then the member for Alberni took a "fall" out of Premier Oliver, whom he referred to as "that venerable old gent," and whom he blamed for his attitude towards the appeal made by the Union of B.C. Municipalities.

"We call him blunt and honest. I believe he is, but I want to say he overplays his hand. I have been told there are two kinds of Johns, 'Honest' John and Cheap John. If he would play the Honest John, members on this side would be with him, but when he struts around with this 'Honest John' stuff, when we know it is a pose, it is about time someone told him of it."

The member for Alberni paid attention to several members of the Cabinet. He confessed that the member for Kamloops had once told him that the Minister of Lands parted his hair with a spirit level. He also asked the Minister of Finance to "come out of the bush" and state whether he had approached Ottawa with the intent of securing co-ordination between the Province and Dominion in the matter of collection of the income tax. Major Burde stated he was tired of being followed by two sleuths when one could do the work.

Hon. Mr. Hart stated that he had approached the Dominion, but with no success.

Your Boy Wants to Play the Saxophone

Encourage him in his ambition to acquire this accomplishment. Bring him to this music store where there is a splendid array of Saxophones by such well-known makers as Buescher, Holton and Conn. There is a particularly good selection of the popular C Melody Saxophones in triple silver plate and brass at prices which are quite reasonable.

FLETCHER BROS
WESTERN CANADA'S LARGEST MUSIC HOUSE
1121 Government Street and 607 View Street

BLISS NATIVE HERBS

ALONZO O. BLISS POSTRAIT AND SIGNATURE ON EVERY PACKAGE OF TABLETS AND POWDER

You are CONSTIPATED which often causes HEARTBURN, BLOATING, food returns to the mouth, you cannot eat what you like. BLISS NATIVE HERBS TABLETS relieves CONSTIPATION, RHEUMATISM and INDIGESTION, making the stomach function properly. Eating becomes a pleasure; you eat what you wish. Eskie Adkins, East Lynn, W. Va., writes: "For three years my stomach was in dreadful shape. I could not retain food. But your BLISS NATIVE HERBS TABLETS soon corrected this trouble." MONEY-BACK GUARANTEE in each box. At all Drug Stores, 200 doses $1.00.
ALONZO O. BLISS CO., MONTREAL. (Advt.)

BE a climber. No one is going to be back of you to give you a boost to success in the business world unless your foundation of efficiency merits it.

You must not only be up to the job you hold — but also qualified to fill the job above. That means a thorough and complete business training in the various departments of commercial procedure.

Such a foundation we give you here. Such a foundation is essential either before entering your business career or while you are preparing for a better position.

EASTER TERM BEGINS TUESDAY, MARCH 29th

Day School Night School

Phone or Write for Prospectus to

Sprott-Shaw INSTITUTE

Phone 28
New Weiler Building Victoria, B.C.
Corner Douglas and Broughton Sts.

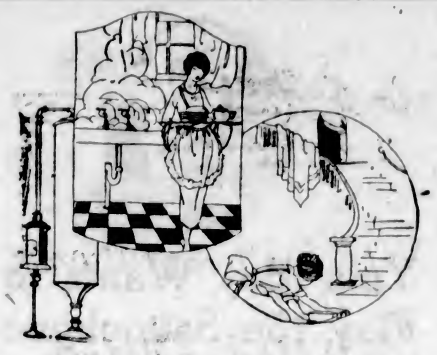

Housecleaning Time

When the Need for Abundant Hot Water Is Greatest

ALL through the Spring housecleaning period you will need hot water in your home as never before. Why not have it running from your faucets, as you draw it, in place of heating it on the range in a teakettle always too small for your requirements.

Automatic or Circulating Types

on display at our showrooms. Come in now and see us about your installation.

Estimates Free. Convenient Terms of Payment Arranged.

Victoria Gas Co., Ltd.

Showrooms, Langley Street - Phone 123

Easter Hams, per lb.....40c
Choice Side Bacon, per lb.....40c
Choice Back Bacon, per lb.....45c

Beef, Pork, Mutton and Veal—Phone 7110
Fresh Fish Daily—Phone 7110

Grocery Department Phone 7111

United Co-operative Ass'n, Limited

Corner Fort and Douglas Streets

USE
KOREEN

to remove dandruff, stop falling hair and preserve the natural color.

Sold at All Druggists

NURSES' MEETING

Annual Gathering Will Be Held on Monday at Jubilee Hospital

The annual meeting of the Graduate Nurses' Association of British Columbia will be held at the Nurses' residence, Royal Jubilee Hospital, Victoria, on Monday, March 28. The executive meeting will be held at 10:30 a.m., and the afternoon meeting at 2:30. The evening meeting will take place at 8 o'clock. Important business, including election of officers, reports of committees on registration, scholarship regulations and the Registrar's report will be considered. Contributions toward the McGill Scholarship Fund will be received.

The programme is as follows: Afternoon session: Opening prayer, Bishop Schofield; address of welcome, Mr. J. B. Clearihue, M.P.P.; address of welcome, president G.N.A. Victoria, Miss Morrison. Evening session: violin solo Miss Howard, R.N.; song Mr. R. R. Webb; address Mrs. Ralph Smith, M.P.P.; song, Mrs. Barrett; address Hon. Dr. MacLean; song, Miss E. Thomas. Refreshments will be served and the proceedings will close with the singing of the National Anthem.

STYLE No. 266

LITHE AS THE WILLOW

LIKE lithe willow twigs in springtime P.C. Corset Boning is as light and supple as the science of corsetry can produce.

P.C. Corsets lend an air of charm and grace to figures of all proportions because there is a P.C. model to fit every figure perfectly.

Corsetieres in leading stores everywhere will gladly fit you with a P.C.

Front Lace Back Lace White and Flesh

Write for booklet showing P.C. styles fitted on living models.

PARISIAN CORSET MFG. CO. LIMITED
Montreal QUEBEC Toronto

"P.C." Corsets
RUST PROOF
GUARANTEED

SAILORS' CLUB IS OPEN TO SEAMEN

About Two Hundred Partook of Afternoon Tea on Sunday Last—Arranging for Hospitality During Stay

About two hundred of the men from the Canadian squadron enjoyed the generous hospitality of the Sailors' Club, Esquimalt, for afternoon tea on Sunday last, and it is the intention of Miss Pooley and her committee to provide an equally lavish entertainment for every Sunday during the stay of the ships in these waters. Arrangements are being made for musical programmes to accompany the refreshments, although it may not be possible to have these every Sunday. In the meantime the men declare that they have not elsewhere found such kindness, and they are preparing to reciprocate by giving a concert on the evening of April 11 in aid of the Sailors' Club. Members of the Esquimalt Ladies' Guild worked industriously for some hours preparing the sandwiches and cutting cakes for the big tea-party, and during teatime Mrs. Read contributed some vocal solos which were heartily applauded.

Among those who have been very kind in sending supplies of cake, etc. were the following: Mrs. Parker Hibben, Mrs. Simon Leiser, Mrs. Chaldecott, Miss Allan, Mrs. Curtiss Sampson, Mrs. H. Gillespie, Mrs. Brett, Miss Gatenby, Mrs. Bessonette, Mrs. B. S. Hartley, Mrs. Henry Croft, Mrs. J. Stevenson, Mrs. W. Hibbert, Mrs. Douglas Hunter, Mrs. Mossop, Mr. Young (of Young's Meat Market), Mrs. S. Bowden (16 loaves of bread), Angus Campbell's Club (a huge box of sweets), Mrs. Ashworth (books), Mr. Pemberton (flowers and vegetables), Mrs. Watt and Mrs. Godman, vegetables; magazines from Mrs. Scott Ritchie and Mrs. Pulling; box of apples from Mrs. Pethick and Mrs. H. L. Shaw; Lieutenant-Governor, $10; Lady Douglas Chapter, $10; Mrs. Thomson, $10; Mrs. Parker Hibben, printed cards. The Hibben-Bone Bookstore were very kind in letting parcels be left there. Flowers were sent by Mrs. Matson, Mr. Pemberton, Miss Bridgman, Mrs. A. Crease, Mr. Clarke, Mrs. Matthews and Mrs. Spencer.

WILLING TO ACT AS ARBITRATOR

Mr. James Brydon notified the Saanich School Board last night that he agreed to represent the board on the arbitration board which will deal with the teachers' salary question. A suggestion was received from the Council that the salary question be put direct to a referendum and thus save the cost of arbitration. The board decided to inform the Council that it was bound to carry out the agreement already made with the teachers in good faith.

ANNOUNCEMENTS

MacBean's Millinery. 614 View St.

Boats to rent at Prospect Lake. H. Whitehead.

Auction Bridge Lessons by expert. Apply P.O. Box 222, or phone 4373L.

Saturday Night Dance, as usual, Alexandra Ballroom, Courtney Street. Ozard's five-piece orchestra.

S. O. E. "500" Drive on Thursday, 24, at 8 p.m., A.O.F. Hall, Broad Street. Admission, 25c.

Dance, Royal Oak, Thursday, March 24. Flying cars leave 8:30 p.m.' Farey's orchestra.

Easter Cards for the little ones and others from 5c each at Victoria Book & Stationery Co., Limited.

Five passenger car for hire; reasonable rates. Mrs. Frank Marshall. Phone 4181R.

Gonzales Chapter, I.O.D.E., Children's Flower Ball, March 31st, 6 to 12. Tickets $1.00.

Tinted Notepaper, pink and blue, in quires also in pads, with envelopes in packages at Victoria Book & Stationary Co., Limited.

Come to the I.O.D.E. Cabaret Potpourri, Empress Ballroom, March 30. Popular artists. Dancing 9 till 2. Tickets $1.50. Table plan Fletcher's.

The annual meeting of the Victoria Poultry Association will be held this evening in Foresters' Hall, Broad Street. Election of officers and social evening.

Easter Fishing. What about a boating or fishing picnic at Easter on beautiful Brentwood Bay. Phone the Brentwood Boathouse, Keatings 21, for boat reservations.

Superfluous Hair permanently destroyed. Moles successfully removed—scientific, antiseptic, safe; absolute cure guaranteed, 13 years' practical experience. Miss Hanmee (certificated London specialist), 22 Winch Building.

Miss C. Sowerby, member of the Chartered Society of Masseuses, Medical Gymnasts and Medical Electricity; member of the A.P.M.C. and Military Service from 1914-1920. Office, 506 Campbell Building. Phone 7572 (office); 644 (residence).

Good Friday evening, 8:15, Harold Moore's Passion Cantata, "The Darkest Hour," will be given in the First Congregational Church. Mrs. W. D. Spence, soprano; Mr. N. H. Collins, tenor; Mr. E. R. Lock, baritone; Mr. Jesse A. Longfield at the organ; Mr. Frederick King, conductor. Collection in aid of the choir fund.

Easter Monday Launch Excursion—Four Hours' Sail on Beautiful Saanich Inlet—A special launch picnic excursion to Mill Bay will be run on Easter Monday, leaving the Brentwood Hotel Boathouse at 9 a.m., weather permitting, and returning from Mill Bay at 4:30 p.m. Fare for the round trip, $2.00. Children half price. Phone Keating 21, before Good Friday for reservations. Bring the kiddies and picnic baskets and have a good outing.

SOCIAL AND PERSONAL

Mrs. Adams entertained on Tuesday afternoon at her flat on Yates Street, with a few tables for bridge.

• • •

Mrs. A. W. Stevenson, of Victoria, who has been visiting with Mrs. W. F. Brougham, in Vancouver, is expected to return to this city today.

• • •

Mrs. A. S. Monro, of Shaughnessy Heights, arrived in this city yesterday, and will visit with Mrs. P. A. E. Irving, Halwyn.

• • •

Captain and Mrs. Troup, of Esquimalt Road, have returned from a visit to Seattle, where they were the guests of Mr. and Mrs. Joshua Green.

• • •

Mr. H. Wilson, Winnipeg; Mr. and Mrs. C. R. McGillis, Lethbridge, Alta., and Mrs. A. Johnson, Sooke, are at the Westholme Hotel.

• • •

Mrs. John Cochrane, of Linden Avenue, returned to Victoria yesterday after spending the past week in Vancouver visiting with friends.

• • •

Miss Unamarie Shakespeare, of this city, returned last Sunday from a visit to Vancouver, where she was the guest of Miss May Kirk, of Point Grey, for two weeks' holiday.

• • •

Among the guests at the Strathcona Hotel are: Mrs. J. N. Hughes, Malahat Beach; Mr. R. Burns, Winnipeg; Mr. Douglas D. Dove, Duncan; Mr. and Mrs. E. W. Lee, Duncan; Mr. F. G. Morant, Kamloops; Mr. H. E. Ruscombe-Poole, Duncan, and Dr. Baird, Seattle.

• • •

Mr. and Mrs. J. F. Dick, Ladysmith; Mr. T. A. Barnard, Nanaimo; Mr. W. Wilson and wife, Winnipeg; Mr. and Mrs. John M. Alton, Fort Saskatchewan; Mr. Jas. Knudson and Mr. J. C. Peterson, Calgary; Rev. G. Bowstead, Edgeworth, Alta., and Mr. Geo. J. McQuarrie, Winnipeg, are guests at the Dominion Hotel.

• • •

Mrs. C. E. Thomas, of St. Charles Street, returned to Victoria yesterday after an extended visit with relatives in Ottawa. Prior to her departure from the East Mrs. Thomas was the guest of honor at several smart affairs in Ottawa, including a dinner given by Miss Lemoine, and a dinner at the Country Club, at which Colonel J. P. Crerar was the host.

• • •

Hon. Dr. S. F. Tolmie, the Minister of Agriculture, recently entertained in Ottawa at the University Club, in honor of Mrs. Lugrin-Fahey, of Victoria, B.C., and Mrs. George Watson, of Toronto. The guests included: Mr. J. C. McIntosh, M.P., and Mrs. McIntosh, Mr. R. F. Green, M.P., and Mrs. Green, Mr. F. J. Fulton, M.P., and Mrs. Fulton, Mr. F. B. Stacey, M.P., and Mrs. Stacey, Mr. J. A. McKelvie, M.P., and Mrs. McKelvie, Mr. S. J. Crowe, M.P., and Mrs. Crowe, Mr. H. H. Stevens, M.P., Mr. H. S. Clements, M.P., Col. C. W. Peck, V.C., M.P., Col. R. C. Cooper, M.P., Mr. George W. Allan, M.P., Dr. Bonnell and Mr. T. J. Lynton.

• • •

Mr. and Mrs. J. J. Shallcross last evening entertained the members of the Provincial Arts and Industrial Institute at a "conversazione" at their home on Foul Bay Road. No formal entertainment was arranged, the guests spending the time in most enjoyable fashion examining the engravings, old prints, and other objets d'art which constitute the interesting collection possessed by Mr. Shallcross. Mrs. S. Maclure played some pianoforte numbers during the evening, and Mr. Charles St. Barbe seized the opportunity to speak of the much hoped for Palais des Arts which he and many other art lovers of Victoria hope to see erected some day in the city. Refreshments were served about eleven o'clock.

• • •

Among the guests at the Empress Hotel are: Mr. J. G. Robson, New Westminster; Mrs. F. W. Hewbach, Winnipeg; Mr. M. P. Griffiths and wife, San Francisco; Mr. A. C. Black, Vancouver; Mr. and Mrs. F.W. Walsh, Vancouver; Mr. O. Hanson, Prince Rupert; Mr. E. H. Rowntree, Vancouver; Mr. G. T. Corfield, Cowichan; Mr. P. Coley, Vancouver; Mr. H. Hammond, Vancouver; Mr. H. H. Hofman and wife, Lethbridge; Mr. Chas. A. Bodie, Vancouver; Mr. Geo. E. Hancox, Vancouver; Mr. J. R. Tait, Montreal; Mr. S. A. McLernon, Montreal; Mr. and Mrs. Frank Walker, Seattle; Mr. and Mrs. W. Short, Edmonton; Mrs. Giroux and daughter, Edmonton; Mr. S. C. L. Hong and wife, San Francisco; Mr. C. Kenneth Smullen, Juneau.

• • •

Miss Lena Cotsworth, who has resigned her office as gymnasium mistress at St. Margaret's School in order to take the position of supervisor of physical education in the Vancouver schools, was the recipient of three presentation gifts yesterday, the ceremonies being the occasion of an interesting gathering in the big assembly hall at the school just after dismissal at the noon hour. The first presentation was from Mrs. Barton and the Misses Barton, the heads of the school, who made a gift of a very handsome pair of opera glasses, Miss Barton also presenting on behalf of the girl students, with whom Miss Cotsworth has always been a great favorite, a beautiful heavy gold bracelet. Last of all Miss Pearce, on behalf of the staff, presented their erstwhile colleague with a travelling secretary of black morocco, fitted with writing paper, envelopes, etc. The recipient feelingly expressed her appreciation and thanks for the gifts before bidding good-bye to those present, and is leaving this afternoon for San Francisco, Santa Barbara, and other California places for six weeks or so before returning to Vancouver to assume her duties on May 1. Miss Cotsworth has been on the staff of St. Margaret's School for the past eight or nine years, with the exception of a short absence in England, and she will be greatly missed both in the institution and by a wide circle of friends she has made in the city during that time.

CHAPTER PLANS DANCE

Navy League Chapter, I.O.D.E., Makes Arrangements for Affair to Be Held in Alexandra House

Members of the Navy League Chapter, I. O. D. E., have for some time past been busily engaged in the arrangements for their forthcoming dance which will take place on April 5 at the Alexandra House. Heaton's orchestra will be in attendance and the committee in charge of the dance has made special plans for the catering of the supper, and nothing that will increase the pleasure of their guests has been overlooked for the affair.

Tickets may be obtained at Wilkerson's, the music department at Spencer's, and Kent's Edison Store. The proceeds from the dance will be devoted to the chapter's work, which is well known to the Victoria public, and which is carried on expressly for "Jack Tar."

POT POURRI TO BE DELIGHTFUL AFFAIR

Municipal Chapter, I.O.D.E., Will Hold Elaborate Cabaret Entertainment and Dance at Empress Hotel March 30

Of exceptional charm, combining as it does a musical programme of well-known local talent, the I.O.D.E. Pot Pourri, which will take place on March 30 at the Empress Hotel, is one of the most eagerly anticipated events of the Spring season.

The Pot Pourri will be held under the auspices of the Municipal Chapter, I.O.D.E., and dancing will be the chief feature of the evening, while in the intervals between the dances a number of "turns" will be presented under the direction of Mrs. F. J. Beilby, of the Victoria Dramatic and Operatic Company. Among those who are contributing different numbers to the programme are Miss Eva Hart, Mrs. Aldous, Miss Lilian Michaelis, and Mr. James Hunter. Several other artists have been invited to take part in this entertainment which promises to be an outstanding event.

A plan of the table reservations is now on view at Fletchers' Music Store, and reservations may be made. These arrangements are in the hands of Mrs. Albert F. Griffiths.

The proceeds from the Pot Pourri will be devoted to the many channels through which the Order carries on its well known and greatly appreciated work.

The members hope that this effort to raise funds will meet with the same generous support from the public as has characterized their appeals in the past.

RENDEZVOUS TO BE DESIGNATED AT BALL

Committee Perfecting Details for Important Social Function to Honor Canadian Squadron Officers

Three rendezvous entitled "The Aurora," "The Patriot," and "The Patrician," are being arranged in connection with the ball to be given at the Empress Hotel on Tuesday, March 29, in honor of Captain Adams and officers of the Canadian Squadron. The Navy League, which is giving this important affair, has an able ball committee in the persons of Commander Graves, Mr. Hotham, Mr. A. D. Crease, Mr. George Bushby, Mrs. Curtis Sampson, Mrs. David Doig, Miss Pooley, and Mrs. Mortimer Appleby, and a number of novel ideas are being worked out in connection with the arrangements, which should make for the greater pleasure of the affair. The above mentioned plan for the naming of the rendezvous is certain to prove popular, the names of the ships to appear on naval pennants. Programmes will be issued to all patrons, and dancing will continue well into the morning, Mr. Rumsby's band having been engaged to furnish the music. All the latest popular pieces and old-time favorites will be played.

An elaborate scheme of decoration is planned, Miss Pooley having been appointed to take charge of the guest table in the dining room, while the ballroom will be in charge of Commander Graves and Mrs. David Doig. A buffet supper will be served from 11 o'clock onwards.

All indications are that an enormous crowd will be present, and tickets are on sale at Fletcher Bros., the Empress Hotel, the Navy League rooms (Broad Street), D. S. Campbell's and Hibben's.

SAILORS ENTERTAIN ON MONDAY NIGHT

Concert to Be Given at Princess in Aid of Navy League—"Parisian Lightning Sketch Artists"

Officers and men of the Canadian Squadron concert party have arranged to give a concert at the Princess Theatre on the evening of Monday, March 28, in aid of the Navy League of Canada; for the double reason that the Navy League vastly appreciates the generous spirit which has prompted the visitors to give this entertainment and because the visiting ships possess an abundance of very fine talent, it is confidently anticipated that a bumper house will greet the entertainers when the curtain goes up on Monday night.

It is understood that the first half of the programme will consist of a minstrel show, the second half to be varied in character. The principal feature will be the Canadian fleet's "Parisian Lightning Sketch Artists," who promises something by way of novelty. It is hoped that the military officers will take cognizance of the forthcoming event, and join the officers of the senior service as members of the audience.

For Easter

What is more appropriate than a new Coat, Wrap, Suit, Dress or Sweater? All the latest styles are shown at the lowest prices, at

721 Yates Street **Mallek's** Telephone 1901

Millwood

Kindling—Bark—Blocks

From C. P. S. Lumber Co. Mills
Millwood, per cord $5.00
Kindling, per cord $6.00
Less 25c for Cash with Order.
Half Cord Orders Filled.

W. L. Morgan

Phone 766 2120 Store Street

ARRANGES GARDEN PARTY

Women's Guild of Anglican Theological College to Hold Sale of Work at Bishop's Close

The Woman's Guild of the Anglican Theological College has arranged to hold a garden party and sale of work, etc., on May 11, at Bishop's Close. The stalls, seven in number, will take the names of the days of the week, and articles suitable for each day of the week will be offered for sale.

The conveners of the different stalls are as follows: Sunday, Miss E. Crease, Mrs. Angus; Monday, Mrs. Morkill and Mrs. Charlewood; Tuesday, Miss Belson and Mrs. Harper; Wednesday, Miss Lettice and Miss Booth; Thursday, Miss Sills and Mrs. Rhodes; Friday, Miss Cowley and Mrs. Hitchcox; Saturday, Cathedral W.A.

Any donations will be thankfully received, and can be left at Bishop's Close.

SACRED CANTATA

Performance at First Presbyterian Church Attracted Large Audience

Last night a very good attendance of members were present at the First Presbyterian Church for the concert which took place there, with the Rev. T. Menzies, M.P.P., presiding. The special feature of the evening was the sacred cantata, "The Seven Words of Christ," sung by the choir and the following soloists: Mrs. R. G. Morrison, soprano; Mr. Draper, tenor; Mr. F. J. Mitchell, baritone. Mr. Alfred Gurney presided at the organ in a most efficient manner.

Special mention should also be made of the first item on the programme, "Infiammatus," from Rossini's "Stabat Mater." This was sung by Miss L. Christie with very fine effect, her soprano voice being heard to great advantage in this number. The second item on the programme was a chorus entitled "Breath of Jesus, Fount of Mercy," by Dvorak. This number showed the choir to very fine advantage, and the splendid voices of the basses were well brought out.

The sacred cantata is full of many excellent dramatic effects, and the choir did full justice to the piece under the leadership of Mr. Handy. During the intermission, when a collection was taken, Mr. Gurney played the second movement from an organ sonata by E. Siles.

TOKIO, March 23.—During the month of January 120 stowaways went from Japan to ports in North and South America on board Japanese steamers, said a circular sent to Governors of Japanese provinces by the Home Department today.

For the Children's Flower Ball

We have imported a vast selection of new crepe papers and other sundries from which dresses can be made.

See this display today.

Macey
ABELL LOWNSBOROUGH COMPANY
THE BIG STATIONERY STORE
617—VIEW STREET—617

FEW CHANGES SHOWN BY BANK STATEMENT

OTTAWA, March 23.—The February bank statement shows practically no change of consequence from the figures of the month previous.

Savings bank deposits show an increase as compared with the previous month of about five millions. Demand deposits show a decrease from $584,025,710 to $561,578,474.

Call loans in Canada were $112,680,497 in February, as compared with $112,454,318 in the month previous. Current loans in Canada were $1,226,235,381 last month. In January they were $1,264,490,463. Call loans outside Canada were $190,413,527 in February; in January, $191,854,003. Current loans outside Canada were $163,044,476 in February; in January, $173,379,729.

"Pussyfoot" to Speak in Toronto

TORONTO, March 23.—In connection with the referendum campaign, the Ontario branch of the Dominion Alliance has arranged for an address by W. E. ("Pussyfoot") Johnson, in Massey Hall, on April 10, and on April 17 Dr. C. W. Saleby, of London, Eng., chairman of the British Government Birthright Commission and a distinguished authority on eugenics, will speak.

Breakfast—
A Duty or a Pleasure?

There's real joy in the morning meal and genuine preparation for the work hours that follow, when the menu includes

Grape-Nuts

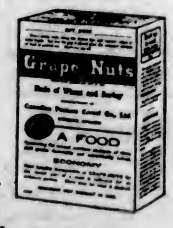

The full nutriment of wheat and malted barley in this unique food provides unusual nourishment without burdening the stomach.

Ready to serve from the package with cream or good milk. Sweet with the natural sugar of the grains, self-developed in the making.

If your breakfast isn't a pleasure, try Grape-Nuts

"There's a Reason"

Made by Canadian Postum Cereal Co., Ltd., Windsor, Ontario

For Easter

Some gifts give pleasure for a few weeks or months, but a dainty bracelet watch will be a prized possession many years after the gift-giving occasion is forgotten. We suggest that you select a watch from our big stock for "her" this Easter.

W. H. WILKERSON
"At the Sign of the Big Clock."
The Jeweller 1113 Government Street

Ties and Oxfords
$6.50 to $7.50

Unusual values in Spring footwear are these Ties and Oxfords in black, brown and patent leathers.
See Them Today

Mutrie & Son
1203 Douglas St. Phone 2504

SPECIAL NEWS

SPRAY YOUR ROSES NOW. Tin Sprayer with tin container attached, 50c, 90c, $1.10; with glass container, $1.35. Get one today and save your trees. R. A. Brown & Co., 1302 Douglas Street. Phone 3712.

"SUNSHINE GUILD" MEETS AT GANGES

Annual Gathering Held and Reports Received of Activities During Past Year—Officers Elected

SALTSPRING ISLAND, March 23.—A large number of members were present recently at the annual meeting of the Sunshine Guild, held at their room at Ganges. The secretary read the report for the past year, which showed that during that time the sum of $525.75 had passed through the Guild's hands, and that at the beginning of 1921 there was a balance of $154.04 carried forward.

Money was raised by the Sunshine Guild during 1920 as follows: In March, Miss Helen Badgeley gave an entertainment at the Mahon Hall which realized $71.50. In June the Guild held its annual flower show. This is kept by them entirely as Hospital Day, and by it $52.80 was raised. In September, Show Day, the catering for the Agricultural Association was undertaken by the society; the proceeds for this amounted to $136.70. The Guild also catered for the Agricultural Association's supper and dance in November; this brought them in $86.

The Guild has paid out $100 in sick benefits during the year, has given $103.10 to the local hospital, $10 to the Agricultural Association towards improvements, and to various other funds.

The following is the list of officers for 1921: Honorary president, Mrs. Layard; president, Mrs. F. Stacey; first vice-president, Mrs. Mouat; second vice-president, Mrs. E. Parsons; secretary-treasurer, Mrs. H. Johnson; executive, Mrs. W. Mouat, Mrs. E. Nelson and Mrs. Dewhurst; representative to hospital, Mrs. Mouat.

On Saturday, April 2, at 3 o'clock, the Sunshine Guild intends holding a sale of work at the Mahon Hall. It is also making arrangements for its flower show in June.

SALTSPRING PERSONALS

GANGES HARBOR, March 23.—After a visit of a few weeks to her parents, Mr. and Mrs. Clarke, of Saltspring, Mrs. Blythe returned to her home in Vancouver on Monday.

Mrs. J. O. Walcot, of Cowichan, arrived in Saltspring last Saturday, where she is the guest of Mr. and Mrs. A. C. Crofton for a week.

Mrs. Cecil Ley and her daughter, of Thetis, are spending the week on Saltspring visiting relatives and friends.

Miss Pearl Norton, who lately left Saltspring to make her home in Vancouver with her sister, has been visiting the Island for the last ten days. She returned to Vancouver by the Charmer on Tuesday.

Miss Marjorie Hirst, who has held the position of teacher at the Vesuvius School for four years, has resigned and leaves for Victoria on Thursday, where her marriage to Mr. R. W. Brown will take place on Saturday, at St. Mary's Church, Oak Bay, at 2 o'clock.

Col. Hodgkins and Major P. Campbell, road engineer, arrived at Fernwood yesterday (Wednesday) morning, to examine and make a report on the condition of the roads throughout the Island.

GREECE AND ROUMANIA USE PART OF CREDITS

OTTAWA, March 23.—Roumania has used $22,571,227 of the credit of $25,000,000 which was extended to her by Canada in May, 1919.

Greece has used $7,475,073 of her credit of $25,000,000.

This information was furnished to Andrew Knox, Prince Albert, in the House of Commons today. The goods purchased with these amounts were manufactured in Canada.

FLANNELETTE

for Children's Nighties, Petticoats and Underwear

HORROCKSES' FLANNELETTE combines the durability of cotton with the warmth of wool. It is easily washed—may be boiled if necessary—and makes up into warm clothes for children, particularly.

All high-grade stores have HORROCKSES' Nainsooks, Cambrics, Madapolams, Longcloths, Flannelette, Sheets and Sheetings.

Look for the name "HORROCKSES" on the selvedge.

For name of the nearest store where procurable, write

JOHN E. RITCHIE, Canadian Agent
591 St. Catherine Street West . Montreal
Branches:—Toronto and Vancouver

Made by
HORROCKSES, CREWDSON & CO., Limited
Cotton Spinners and Manufacturers
MANCHESTER, England

THE SELVEDGE

EXCESSIVE OUTLAYS FLAYED BY MEMBERS

Government as Well as Opposition Members Declare Time Has Arrived for Curtailment in Expenditures

A demand for greater economy in the outlays for the civil service was voiced last night in the Legislature by members both of the Opposition and the Government side when, while the House was in committee of supply dealing with the estimates, Mr. M. B. Jackson, in supporting Mr. W. J. Bowser's demand for particulars of a lump sum vote of $12,856 for the clerical staff of the Department of Agriculture, asserted he and other members of the House viewed with alarm the increasing cost of the civil service. The outlays, he declared, are more than the Province can afford. While he would not agree to the abolition of the office of civil service commissioner, he considered the time had arrived for a survey or checking up of the administration of the department of the commissioner.

Mr. W. J. Bowser started the debate when he demanded of Hon. E. D. Barrow particulars of the vote. It was a new departure, one that was to be deprecated, he said. Last year the details of the vote had been set forth, and it was possible to ascertain just what salaries were being paid and to whom. But now the members were supposed to swallow this lump sum vote, apparently without question. The same thing was seen in every department, and the Opposition was justified in asking details so that the votes could be intelligently considered and discussed. When the Minister stated that this was good practice he (Mr. Bowser) wanted to know why?

Premier Oliver admitted Mr. Bowser was entitled to information as to details, but he was not entitled to know why these details were as they were.

Mr. Bowser—We'll see about that.

Mr. Jackson opined the position taken by the Opposition leader was quite correct, though he deprecated anything like heat on the part of the Premier or Mr. Bowser. The Minister should give the details to the end that the House, should it see fit, might cut down "this formidable outlay."

"We are giving too much service; we are overstaffed, and we have not efficiency in our departments," declared Mr. Jackson, who held the administration of the Civil Service Commissioner's department was to blame.

Mr. R. H. Pooley pointed to the fact that the Minister of Finance had departed.

Perhaps, he suggested, the Minister was away witnessing the first round in another debate (he apparently referred to the boxing bouts being staged up-town), but there was a first round right in the House, and the Minister should be there to see it.

Premier Oliver admitted he did not know just where was his Minister of Finance. The old practice, however, of having present the Minister of the department in connection with which the estimates were under review was being followed. The Premier further admitted he could not say why the change was made and the lump sum votes brought down. But the Minister had stated that there was no change in the vote from last year.

Mr. J. W. Jones stated he had no desire to bait the Minister of Agriculture, but the Opposition was there to scrutinize the outlays proposed by the Government. There was a growing feeling, he stated, that expenditures of the Government are far too great, especially in respect to the increase in the number of officials.

Mr. F. W. Anderson declared the Government has been carrying too much deadwood left over by the late administration. It was time to wake up, he asserted, and eliminate some of this "elaboration." There should be a drastic cut in "this over-multiplicity of inspectors and officials," and he claimed the people are becoming fed up at the number of civil servants parading around the country.

Hon. E. D. Barrow opined that the vote as it appeared was quite clear.

"Quite clear? Does it give any details? Are we on this side supposed to be mind readers?" queried Mr. Bowser.

At this point Premier Oliver took the House by surprise when he suddenly moved that the committee rise and report progress.

The outlays on public debt were not touched, being statutory, there is never any debate thereon. The Premier was complimented by Mr. Jones on the fact that he had managed to effect a reduction in the outlays for the Premier's office of some $200 under last year.

A sharp attack against the provision included in the amendment designed to group the condidates for election in Vancouver and Victoria was made by Mr. M. B. Jackson in the House last night.

"If we are going to get away from the narrow mind of party politics, the time is now," he declared. "Yet here the candidates are at the caprice of the Premier or the leader of the Opposition and are nailed to the flag. The amendment is along the narrow lines of machine politics."

Hon. Mr. Farris adjourned the debate.

IN THE COURTS

SUPREME COURT

Lowen et al. vs. Duncan

The suit of Lowen et al. vs. Duncan came on for trial before Mr. Justice Gregory in the Supreme Court yesterday. The claim of plaintiffs was for an account to be taken on what was due to them from defendants on account of a mortgage on two lots of land in the Shawnigan district. The balance due on the mortgage was alleged to be $3,500. The defence sets up that the sale of the property was made on a misrepresentation that the property comprised 2.81 acres of land, whereas it was actually only 1.35 acres; and further that the property had been represented as having a good beach, when there was only a bluff of rock. After the evidence on both sides had been adduced, and counsel for the plaintiff had made his argument, the case was adjourned for a written argument to be submitted by counsel for the defence. Mr. C. J. Prior appeared for the plaintiff; and Mr. J. A. Aikman for the defendant.

COUNTY COURT

Wise & Co. vs. Monk et al.

The action of Wise & Company against Monk et al. came on for trial before His Honor Judge Lampman in the County Court yesterday. Plaintiff's claim was for commission on the sale of defendant's house; and the defence was a denial that any obligation to pay a commission had been incurred. The action was dismissed as far as it related to Mrs. Monk; while judgment on the action against Mr. Monk was reserved. Mr. J. Y. Copemen appeared for the plaintiffs; and Mr. C. E. Wilson for the defendants.

C. P. Sound Lbr. Co. vs. Drummond

In the County Court yesterday His Honor Judge Lampman handed down judgment in the action, recently tried before the learned judge, of the Canadian Puget Sound Lumber & Timber Company against Drummond. The plaintiffs claimed the sum of $232.15, being the balance alleged to be due from the defendant on an account for wood and lumber. Defendant admitted owing $175.25, and counterclaimed for $652. Judgment for the plaintiff was given in the sum admitted by the defendant. The counterclaim was dismissed. Mr. W. H. Langley appeared for the plaintiffs; and Mr. D. S. Tait for the defendant.

CHANGES PROPOSED TO MOTHERS' PENSIONS ACT

Attorney-General Introduces Amendments to Existing Legislation—Six-Hour Day in Mines

Attorney-General Farris yesterday afternoon introduced amendments to the Mothers' Pensions Act. These provide that in order for a woman to receive compensation her deceased husband must have been a resident in the Province at the time of his death.

The chief object of the bill is really to prevent the paying of compensation to women not entitled thereto. The act deals with compensation to women whose husbands have been confined to an asylum, penitentiary or public hospital, or because of total disability or desertion.

Another bill introduced yesterday was sponsored by Mr. J. B. Clearihue, Liberal member for Victoria. This deals with the establishment of municipally owned cemeteries, crematoriums or mausoleums.

Provided the act is passed, it will be possible for two municipalities to unite in establishing such places. The municipal council may establish a corporation to be known as the board of cemetery trustees. This board shall have a chairman and trustees and is given full power to buy land, make improvements and fix prices for burial plots, and, in short, to conduct the affairs of a municipally-owned cemetery.

The act is similar in its terms to one introduced at the last session of the Legislature by Mr. Weart, which was laid over for a year.

An amendment to the Metalliferous Mines Inspection Act was discussed in the House by Mr. Thos. Uphill, Labor member for Fernie, who explained that the measure was one limiting the hours of work in such mines from eight to six per day.

The member for Fernie explained that the work in such mines was considered dangerous and injurious to the health, and that while sections of the country still retained the eight-hour law, British Columbia could well follow the lead.

Hon. Mr. Sloan adjourned the debate.

COUNCILLOR WIPED AWAY CONTINENTS

Destructive Tendencies of Saanich Lawmaker Rouses Ire of Teacher Who Drew Maps

Warwick made kings; Councillor Kingwell wipes out continents. The following letter was received by the Saanich School Board from Miss M. F. Kinnaird, teacher of the Royal Oak School:

"I wish to protest against the action of one of the members of the ratepayers' meeting last night in the school.

"I spent many afternoons after school hours, putting maps, with memory plans, on the blackboard. Last night Mr. Kingwell kindly rubbed off Australia, New Zealand and South America. I think it would be only right if he had to come and put them on again."

The board decided to complain to the president of the Ward Five Ratepayers' Association.

Injured Hockey Player Dies

MIDLAND, Ont., March 23.—Elmer Birne, aged 18 years, who was injured in the O. H. A. junior hockey game between Midland and Parry Sound at the latter town on February 1, is dead. Near the close of the game he fell and was accidentally struck by the skate of Lalonde, of Parry Sound, receiving a bad gash in his leg. He was brought back to Midland and placed in St. Andrew's Hospital, where he remained until his death.

POSSESS GOOD HEALTH BY LOOKING AFTER THE BOWELS

A free motion of the bowels, once or twice a day, should be the rule of every one, as half the ills of life are caused by allowing the bowels to get into a constipated condition.

When the bowels are allowed to become constipated, the stomach gets out of order, and the liver does not do its work properly on account of holding back the bile so that it does not pass through the bowels, but is allowed to get into the blood, thus causing a poisoning of the whole system.

If you would escape constipation, sick and bilious headaches, heartburn, floating specks before the eyes, coated tongue, foul breath; the nasty, irritating, bleeding, itching and protruding piles, you should keep your liver stirred up by the use of Milburn's Laxa-Liver Pills.

These pills, being purely vegetable, keep your liver working actively, helping it to resume its proper functions, and thereby removing the bile that is circulating in the blood and poisoning the whole system.

Mrs. H. Barrows, Enfield, N. S., writes—"I was troubled with sick headaches and constipation. One day a friend told me of Milburn's Laxa-Liver Pills. I got two vials, and found they did me a world of good. I therefore have great faith in them."

Milburn's Laxa-Liver Pills are 25c a vial, at all dealers or mailed direct on receipt of price by The T. Milburn Co., Limited, Toronto, Ont. (Advt.)

TREFOUSSE GLOVES — Gordon Drysdale LIMITED — BURBERRY COATS

Store Opens at 9 a.m. and Closes at 6 p.m.
Wednesday at 1 p.m.

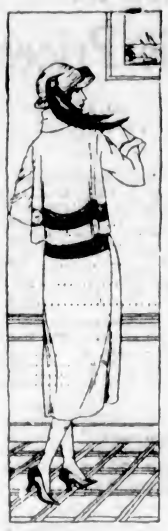

A Notable Presentation of
Spring Suits

The stock of new Spring Suits is now replete with such fashions as will appeal strongly to women who would wear that which is most correct. The models offered are the utmost in quality and true value. We would especially emphasize the new low prices which are readily apparent in every suit offered.

Suit of Fine Navy Serge, in belted style, is heavily embroidered with black silk, flare effect at cuff and two-piece skirt, **$65.00**.

Model of Navy Tricotine, tuxedo effect collar, large pockets trimmed with wool and silk embroidery; two-piece skirt, **$85.00**.

Suit of Sand Tricotine, loose semi-box effect, with narrow belt trimmed with navy silk stitching; has one button at neck, two-piece skirt, **$115.00**.

Covert Cloth Coats
$29.50

Featuring smart models of excellent quality covert cloth. The styles are smart and decidedly new; have large collars, single pleat down the back, wide cuffs and trimmed with self covered buttons, **$29.50** each.

Easter Gloves of Superior Merit

A collection of French Kid Gloves, including Trefousse make; colors black, brown, white, cream and grey, **$3.25** a pair.

Silk Gloves, with two dome fasteners, in shades of black, white, pongee, mode, grey, silver and navy, **$1.15** a pair.

Good Quality Silk Gloves, with two dome fasteners; colors are black, white, brown, mode, pongee, grey and navy, **$1.50** a pair.

New Veils and Veilings for Easter

Slip-on Veils with chenille dots and designs; colors are black, purple, brown and taupe, **15¢** to **75¢** each.

Smart, New Veilings, in grey, taupe, navy, brown, black, saxe and purple, in fine, medium heavy or mixed mesh; have newest French patterns and shadow designs, **65¢** to **$3.00** a yard.

Easter Millinery Modes of Distinctive Merit

Those women who seek the most correct and authentic modes for Easter wear should inspect the liberal assortment of acceptable styles here.

All the leading millinery fashions of the season are represented; styles by the leading designers of the largest fashion centres, as well as many models from our own workroom.

View the displays now; they merit your special interest.

Smart Handbags in Many Styles

Leather Canteen Bags in brown, grey, green and red; have coin purse, mirror and other fittings—**$9.75** to **$12.50**.

Also in black patent leather—**$8.50** to **$12.50**.

Top Strap Purses in black patent leather—**$3.50** to **$6.50**.

Back Strap Purses in grey, navy, tan, brown and black—**$2.25** to **$19.50**.

Swagger Bags in grey, brown and navy, with coin purse and mirror—**$6.50** to **$18.50**.

Novelty Handkerchiefs

Good quality Lawn Handkerchiefs in plain colors, stripes and checks, colors are mauve, saxe, rose, grey, reseda and brown—**20¢** each.

Hemstitched Linen Handkerchiefs in plain shades of rose, tan, mauve, saxe and reseda—**30¢** each.

Fine Hemstitched Lawn Handkerchiefs, white centres with colored borders; also in plain colors with scalloped edges and embroidered corners. Colors are helio, rose and Copenhagen—**50¢** each.

Frillings and Vestings

Pleated Net Frilling with double row of pleated net at top, **$1.25** a yard.

Eyelet Embroidery Frilling (the newest), is in block design with Venice lace edge, **$2.75** a yard.

Fine White Vesting, finished at top with hemstitching and narrow frill, **$4.00** yard.

Cream Vesting, finished with rows of filet lace, **$4.50** a yard.

Easter Blouses in Extensive Assortments

Georgette Blouse, can be had in shades of white, flesh or Copenhagen; has round neck, kimono sleeves, and is trimmed with silk embroidery, **$6.50**.

Georgette Blouse in over-the-skirt style, V-neck, has small collar edged with frill with picot edge, elbow length sleeves; available in shades of white, flesh and biscuit, **$8.50**.

Georgette Blouse in flesh or white, is made with tuxedo collar and vestee front, collar is trimmed with hemstitching and embroidered design, is edged with filet lace; long sleeves and cuffs to match collar, **$11.75**.

Crepe de Chine Blouse, in shades of grey, white, or flesh, in good tailored style, with roll collar, fastens in front with small pearl buttons, is closely tucked and has small black bow; long sleeves with French cuffs, **$14.50**.

Phone 1876, First Floor, 1877. Blouses, Lingerie and Corsets, 1878.
Sayward Building, Douglas Street

Billie Sneddon Wins In Bout With Dailey

SPORTING NEWS

Dempsey Announces He Will Draw Color Line

Sporting Goods of Every Description at

Clearance Sale Prices

Outfit yourself for the Summer season with sporting equipment at these Clearance Sale Prices. Here are a few sample values:

FISHING TACKLE BARGAINS

Spoons. An immense variety from which to choose. Regular 25c to 50c each. Sale price.....15¢
Silk Lines, regular $1.50, now at.....$1.20
Silk Lines, regular 70c, now 55¢
Blue Back Minnows, sizes 9 and 10. Regular $1.25, now...85¢
Steel Rods, regular $2.50, now at.....$2.80
Steel Rods, regular $2.00, now at.....$1.60
Greenheart Rods, regular $4.75, now.....$3.80
Reels, regular $6.00 and $3.00, now $4.80 and.....$2.40
Fishing Baskets, regular $5.25, now.....$4.20
Fishing Baskets, regular $3.50, new.....$2.80

GOLF EQUIPMENT

Golf Balls, Silver King, regular $1.00 each, now.....80¢
Golf Clubs, regular $3.25, now at.....$2.45
Golf Bags, regular $7.25, now at.....$5.45
Golf Bags, regular $9.00, now at.....$6.75
Golf Bags, regular $13.75, now at.....$10.05
Golf Coats, regular $18.50, now at.....$13.90

TENNIS EQUIPMENT

Racquets—All Leading Makes

Regular $10.00, now.....$8.00
Regular $8.00, now.....$6.40
Regular $4.00, now.....$3.20
Regular $3.25, now.....$2.60

Toys

Dressed Kewpies—All sizes and styles for your selection.
Regular 50c, now.....35¢
Regular 80c, now.....60¢
Regular $2.00, now $1.40

DOLL BUGGIES

Regular $3.45, now $2.00
Regular $3.45, now $2.70
Regular $4.75, now $3.80

Peden Bros

BICYCLES, SPORTING GOODS AND TOYS

719 Yates Street Phone 817

Fit or Fat

Many business men, because of increasing business and domestic responsibilities, have so neglected their bodies that they are now suffering from dyspepsia, exhausted vitality, mental depression and nervous diseases of all kinds.

In the recreative

Gym Classes at the Y. M. C. A.

too fat and too thin may both find that happy medium—a strong, well-rounded physique which is but the outward manifestation of inward good health.

See the Physical Director Today

HORSES FOR SALE

Specially selected Heavy Horses. These Horses are so good that we are prepared to accept reasonable time payments.

HAY AND GRAIN FOR SALE

McNeill, Welsh & Wilson, Limited
Office, 418 Cambie Street; Stables 358 Keefer Street, Vancouver, B. C.

MATCHES FREE

Specal
TUXEDO TOBACCO
2 oz. for 30¢

E. A. MORRIS
LIMITED
1116 Government St.
Tobacconist, Etc.

FRY IS CHAMPION FOR SEVENTH TIME

English Billiard Championship of Special Interest Owing to the Entry of the Australian Titleholder

S. H. Fry accomplished a notable performance when, at Burroughes' Hall he defeated J. Graham Symes in the final heat of 3,000 up, and thus won the ameteur billiard championship for the seventh time. Last season, when he defeated W. B. Marshall in the final after a remarkable game, he equalled the feat of A. P. Gaskell and H. C. Virr of winning the championship six times. Now he has surpassed it, and thus created a new record for the competition. This is all the more noteworthy in view of the fact that Fry is now fifty-three years of age, and first won the title as far back as 1893, his other successes being in 1896, 1900, 1916, 1919 and 1920. Yet, so far from there being any sign of diminishing skill in his play, he has shown throughout this year's competition a masterly control and consistency thoroughly worthy of the title. Altogether he has scored 11,000 points against 7,851 by his opponents.

Of Special Interest

Apart from Fry's performance, this season's championship was invested with special interest owing to the entry of J. R. Hooper, the Australian champion. Although unfamiliar with ivory balls, he quickly earned high opinions, and as the competition progressed it became a matter of considerable doubt as to whether even Fry could beat him. The two met in the semi-final round, and after a very close game, in the early stages of which Hooper went ahead, Fry was victorious by 280 points, the hardest game Fry has experienced in this year's competition. Hooper is a great exponent of the red ball game, and in the first heat of the third round he scored 234 entirely off the red, thus creating a new amateur record.

After his victory over Hooper, Fry's success in the final seemed assured, but Graham Symes, it may be remembered, beat Fry in the final in 1917, and also won the championship in 1918. His record in this year's competition had not been so good as Fry's, but the final game was none the less interesting on that account.

Made Good Start

Symes opened with great promise, his first break amounting to 113, but Fry gradually forged ahead, running up breaks of 40, 33, 35, 37 and 48, and finished off the session with a delightfully gathered 194 unfinished, the scores then being: Fry, 500; Graham Symes, 358. Fry added only 14 before breaking down, and a period of even play followed before he made another break of 73, but Symes scored steadily, and for a time outpointed his opponent. Then Fry ran up a break of 128, and the session closed with the scores: Fry, 1,001; Graham Symes, 773.

On resuming Fry started slowly, and after level play Symes scored 91. But Fry then came on, and with breaks of 66, 85 and 73, increased his lead, the scores at the interval being 1,501 and 1,082 in his favor. Afterwards he gave a brilliant display in runs of 94, 131, 59 and 45, against Symes' highest of 76 and 73, and added still further to his lead, the scores being 2,000 and 1,485.

Hopeless Position

Though in an almost hopeless position, Symes made a fine effort in the later stages, and actually outpointed Fry in the last session but one. Starting with a good all-round 104, Symes subsequently added 55, 50, 30, 28 and 49, while Fry's highest were 66 and 43, and when the last session started the scores were 2,501 and 2,077. Fry, however, then increased his lead again chiefly by means of a break of 117, though Symes also made an excellent run of 123. Scores: S. H. Fry, 3,000; J. Graham Symes, 2,591.

FOR GOOD FRIDAY SHOOT AT RANGES

Sixteenth Battalion Riflemen Will Make First Appearance at Clover Point—Interesting Lecture Tonight

With a prize shoot, the 16th Battalion, Canadian Scottish, will inaugurate the current shooting season at the Clover Point Range tomorrow afternoon, commencing at 1:15 o'clock. The rifle association of the battalion was recently organized, and this will be the first time the newly-authorized battalion has gone to the range. Major Monteith will act as team captain of the association, with Lieut. Henson as his second in command. Capt. Gordon Smith has been detailed as range officer for the day. It is expected that many of the recruits who recently joined the battalion will join in the shoot and the new shots will be placed in their classes. For the benefit of the uninitiated it is explained that the recruits do not have to compete with the experienced riflemen, they being in a class by themselves until, qualified by efficiency, they are advanced to a higher class.

Tonight the battalion will parade as usual at the Drill Hall. The second of an interesting series of lectures which have been arranged by Capt. Sydney Johnson, M.C., adjutant of the battalion, will be given tonight in the men's room by Captain Nevill Armstrong, C.B.E. The subject of tonight's address will be "Scouting, Sniping, Intelligence." As Captain Armstrong had charge of this feature at the Canadian Corps, and is an expert in this branch, it is anticipated the lecture will be of considerable interest.

On Tuesday next a muster parade of all members of the battalion has been called, when the Inspector-General of the Canadian Militia forces will inspect the unit.

Canadians Win

BOSTON, March 23.—The Hamilton, Ont., Tigers defeated the Boston Shoe Trades hockey team last night by a score of 4 to 3.

LADY CHAMPION WAS BEST OF THE FOUR

Susanne Lenglen Showed Her Superiority as Tennis Player in Doubles With Three Men in Recent Matches

The London Field states that in recent matches at Monte Carlo and Nice, Mlle. Lenglen paired up with a first-class man against two other first-class men and on both occasions the lady champion was on the victorious side. It is quite easy for a commentator, not himself an eye-witness of particular contests, to rush to unfounded conclusions over a result of this kind, and it would be idle to claim that the test imposed was more than an invitation to Mlle. Lenglen to play an exhibition match in a company with which she is quite familiar and on courts which have been her training ground since early girlhood. No definite opinion can be formed of Mlle. Lenglen's skill on the Riviera unless the skill of her opponents can be standardized.

Best of the Four

Luckily we are in a favored position in regard to the matter, because we have consulted three of the four participants in these matches. They all agree not only that Mlle. Lenglen was the best of the four in both engagements, but that her play dominated and decided the rallies. When a lady achieves that distinction in a "men's four" she must be in a class apart so far as her own sex is concerned. She cannot be judged relatively by women; she can only be judged relatively by men. The three eye-witnesses agree that Mlle. Lenglen's return of the service was directed with so much force and accuracy that first-class volleyers were often beaten by it. Some of the best men resort to the lob. The lady champion never did. She did not once allow her game to drop to that defensive level in which the lob is a profitable expedient.

She hit low and hard all the time, using an orthodox stroke, free from slice or check, invested only with a little top for greater control. Once the rally had begun, she was as dependable and as resolute as any male exponent. She cannot be ranked as high in the doubles as Breekes and Tilden or Johnson because her service does not carry the same potentiality for scoring aces outright, and also because in a match exceeding two sets her physical limitations would probably be revealed; but even in the company of the Americans she would seldom be at a disadvantage in the volleying rests, for she has all the shots from all the angles and a capacity for covering court which the great majority of the men would envy.

SEEK QUALIFICATIONS

Women Urge Municipal Committee to Permit Them to Run for Trustee on Husbands' Property

A delegation of women appeared before the Municipal Committee of the Legislature yesterday morning, headed by Miss Crease, and urged that women desirous of running for school trustees be permitted to qualify on their husbands' property.

Following their representation, Mrs. Smith, chairman of the committee, stated the matter would be given consideration next Tuesday morning.

Mr. James Ramsay, Vancouver, will this morning, before the Municipal Committee move the following resolution:

"Whereas, it has become quite apparent that there seems to be considerable misunderstanding and friction between School Boards and Municipal Councils, particularly in relation to the question of financing the schools, and whereas we think a closer relationship between the two (2) Boards would to a considerable extent obviate the difficulties, be it therefore resolved that we recommend to the Legislature the advisability of all Municipal Councils being given the power to appoint two (2) of their number to sit on all School Boards in the Province, and that they have all the rights and powers of the other elected members of "the Board."

BILLY SNEDDON WINS FROM ERNIE DAILEY

Local Lad Took Last Night's Bout by Bare Margin—Aurora Sailors Put Up Interesting Scrap

The first professional boxing show staged by the Victoria Boxing Club last night at the Crystal Theatre proved quite a successful affair, and, judging from the excellent way in which it was conducted and the good attendance, there should be every reason to anticipate that those present will follow the advice given from the ring by Harry Boyd, the announcer, and boost the game among their friends, and so bring about the desirable result of enabling the club to follow its intention of putting on a show every two or three weeks and engaging the best talent available.

Although there was nothing sensational about any of the five bouts on the bill of fare, there was good, clean boxing all through, and everyone went away well satisfied that he had had his money's worth, even if he could not always agree with the decision of the judges on every round. The system of marking up the result of each round at its end on a blackboard was adopted, an innovation which was well received.

Of the two Victoria boys engaged, one was successful and the other had to admit defeat. Sneddon gained the decision over Ernie Dailey, of Chicago, and Wichelo was outpointed by Patsy Ciacco, of San Francisco. The best fight of the evening, although a short one of four rounds, was between Leading Seaman Rees and Seaman A. H. Mason, won by Rees. In the main event Sneddon gained an early lead in the first two rounds; Dailey then began to show what he could do, and was unlucky in not getting credited with at least three rounds, two of which were given to Sneddon and one declared a draw. In the latter stages of the fight Sneddon was the stronger, though Dailey showed that he was the better boxer and had a good defence.

The judges were T. O. McKay and Al. Davies, Billy Davies officiating as third man in the ring.

A Useful Left

In the first bout, at 118 lbs., Seaman Freeman, of H.M.C.S. Aurora, had a straight left which proved too much for his shipmate McManus, who was willing enough, but no match for the cleverer Freeman, who won handily in every round, though McManus stuck to his guns and was game to the end of the four.

The next go, between Charlie Davidson, of Seattle, and Mike Mitchell, of Tacoma, was fought in very different style from that between the sailors, these two lads doing little long-range work and relying chiefly on in-fighting. Mike was the more aggressive in the opening round, the second was even, Charlie took the third, the fourth was even, and Davidson, opening up a bit in the fifth, had that chalked up to his credit. The last round ended with Charlie on his back, but he got the decision, with very little in it.

Plenty of Action

Quick action followed when Leading Seaman Rees and Seaman Mason, of H.M.C.S. Aurora, got into the ring together. Mason was very aggressive in the first round, but ran into a lot of trouble, Rees making him miss a good many and landing frequently with a punishing uppercut. Rees increased his advantage in the second, but Mason, game to the core, came back strong in the third, and got an even break for this round, and won the last, Rees getting the decision by virtue of his lead gained in the early stages.

Pte. Wichelo and Patsy Ciacco, of San Francisco, 145-pounders, started to mix it from the first gong, though little damage resulted to either in the opening stanza. Ciacco certainly had the better of the second, though some of the noisier spectators seemed to disagree with the judges, and the next was marked up as a draw, though Patsy certainly scored most points. Wichelo was given the next round by the judges, with neither doing much. In the last but one Patsy was beating Wichelo to the punch and landing two to his one, but with little power to his punches. It was Ciacco's fight, without a doubt.

The Main Event

The main event followed, Harry Boyd introducing Billy Sneddon, of Victoria, and Ernie Dailey, of Chicago, fighting a ten-round bout at 130 lbs.

Sneddon was full of confidence at the start and did all the leading in the first two rounds, landing fairly frequently, while Dailey did not seem able to get in anything in return. Sneddon was a little too confident, however, and Dailey began to show that he knew quite a bit about the game, and was by no means the set-up which some thought when they saw the opening rounds. He outboxed Sneddon clearly in three rounds without getting the credit for it, and although neither did very much damage in the last few rounds the one or two brilliant rallies made by the Chicago lad were not sufficient to swing the verdict in his favor.

INTEREST FOCUSSING ON PENN RELAYS

PHILADELPHIA, March 23.—With the indoor athletic season drawing rapidly to a close, interest here is now focussing on the Penn relays. This big event of the track season is to be held here on April 29 and 30. It has been a particularly successful indoor year among the colleges of the Middle West, and a great deal of new and fast material has been brought to light. Most, if not all, of these runners will, it is expected, be seen at the Quakers' meet. The West is determined to make a big for honors at the carnival and not to let it go to the East. More than 100 institutions are so far represented in the entries, which total already close to the 350 mark.

DEMPSEY IS PLEASED

CALGARY, March 23.—Jack Dempsey, who is here today, expressed pleasure at the new arrangement for his fight with Georges Carpentier on a percentage basis. He said he believed the fight would draw a million and a half dollars. The champion said there is no truth in the story that he is going to be married again.

"And here is something else I have never told the world yet," said the champion. "I will never accept a challenge from a colored man. I absolutely draw the color line."

DARK BLUES SLOW IN SETTLING CREW

Positions Rearranged Within Fortnight of Race—Cambridge Well-Balanced and Have Plenty of Weight

LONDON, March 23.—With the big boat race not one week away, a great deal of interest is being taken by oarsmen in the practice races of both the Oxford and Cambridge crews.

Cambridge early settled down and appear a well-balanced crew of great weight. Oxford, however, have been in difficulties and there has been a lot of chopping around in the boat, chiefly for the purpose of finding a satisfactory stroke. Ellis, who stroked the defeated dark blue crew last year, was found too light. Earl held the stroke some time, but has gone to No. 2; D. T. Raikes, who rowed No. 4, is now stroking the boat. Ellis comes in as bow, P. Mallam going from there to No. 3, while Lothrop goes from No. 3 to No. 4.

This leaves only James, Lucas and Nickalls rowing in the same place as when the boat came to Putney on March 1. To thus make over a crew a couple of weeks before the race is rather a dangerous experiment, but undoubtedly there is more snap to the boat under the rearrangement, and if Raikes can get them together in the short time left, they will give the light blues an argument next Wednesday.

The Oxford crew as now constituted, is as follows, the Cambridge crew being unchanged: Oxford: H. M. Ellis, bow; P. Mallam, 3; E. Earl, 3; F. Lothrop, 4; W. James, 5; R. Lucas, 6; G. Nickalls, 7; D. Raikes, stroke; W. Porritt, coxswain.

Bad Luck Shifts

LONDON, March 23.—The bad luck which dogged the Oxford crew in the early days of its training for the annual boat race with Cambridge seems now to have deserted it and to have shifted to the Light Blues.

Oxford, which for weeks could not decide on a stroke, and when it did select D. T. Raikes, lost him for several days owing to muscle strain, has been doing excellent training work since Raikes' return. On Monday it covered the full course from Putney to Mortlake, four and a quarter miles, in the good time of 20 minutes and 9 seconds. Yesterday it did a section of the course in record time. Cambridge's best time for the course so far has been 21 minutes and 53 seconds. It can be pointed out that on Monday Oxford enjoyed better conditions than those prevailing when Cambridge made its test.

Last week Cambridge was without the services of its regular No. 7, J. W. H. Freemantle, owing to sickness. Mr. Freemantle has returned, but his ability to keep up training and to row in the race were today considered a matter of some doubt.

The fine performances of Oxford and the possibility of a change in the Cambridge crew are considered by experts to have lessened, if not to have wiped out the advantage the Light Blues secured in getting its crew together more quickly.

Sam Hardy Back

SAN FRANCISCO, March 23.—Samuel Hardy, captain of the victorious American Davis Cup tennis team, and Mrs. Hardy arrived here today from New Zealand on the Pacific Mail steamer Ecuador. He was met at the dock by a committee from the California Lawn Tennis Association, which included William M. Johnston, former national singles champion, and a member of the Davis Cup team.

Test Your Auto Wheels Today

DRIVE slowly over this alignment indicator—that's all you need do. If your wheels are out of alignment—and ruining your tires—this new indicator will ring a bell and draw your attention to the fact.

This is but one feature of our service to the motorist.

WEILER AUTO SUPPLY HOUSE

Douglas St. at Broughton (New Otto Weiler Building)
TELEPHONES: Office, 659; Battery Dept., 669; Night Phone, 68

POODLE DOG CAFE

615 YATES STREET

The Newest, Most Sanitary Restaurant in Victoria
The best in the market at moderate prices
A TRIAL IS ALL WE ASK

VICTORIA GOLF CLUB

Two-Ball Competition for Good Friday—Mixed Foursomes on Easter Monday

The following arrangements have been made for Easter holiday golf at the Oak Bay links of the Victoria Golf Club: On Good Friday a two-ball competition will be held. This competition will be eighteen holes medal play, the score to be made up of the lower score only at each hole, two competitors playing as partners. The handicap will be a quarter of the combined handicap of the two partners. Competitors will select their own partners and each pair must have another member to score for them.

There will be a mixed foursomes-eclectic competition on Easter Monday, thirty-six holes medal play, the lower score only on each round to be counted. The handicap allowed will be half the combined handicap, but no ladies will be allowed more than twenty-four.

TWO JACKS BILLIARDS

Province Makes Fighting Finish in Game With Hindle After Poor Start

An interesting game was seen yesterday afternoon at the Two Jacks Billiard Rooms in the second round of the handicap tournament, between Hindle and Province. Hindle's handicap is now 350 behind, and Province also starts behind scratch, owing 35, so a tight game was anticipated. Neither player started off playing up to his usual form, but Hindle was the first to find his touch, and, with Province missing quite easy shots, Hindle began to draw up rapidly. He had wiped off his 350 and caught his men at 70 odd. Province then pulled himself together and made much better use of what openings came his way, and put together two or three nice little breaks of about 30. For the remainder of the game he gave Hindle quite an interesting fight.

He appeared to be going strong with the balls well together, and making a useful break, when he broke down on an easy loser. The score then read Province, 312; Hindle, 310. This was practically the last chance for Province. Hindle made a 24, missed a simple cushion cannon, but left no opening, and at his last innings went out with 14 unfinished, thus winning by 38, and scoring 500 points to Province's 247. Highest breaks were: Hindle, 35; Province, 33.

OLD COUNTRY SOCCER

LONDON, March 23.—In an English Cup semi-final replayed game today Wolverhampton Wanderers defeated Cardiff by 2 goals to 1. Wolverhampton will now meet Tottenham Hotspurs in the cup final.

In a replayed Second Division game Sheffield Wednesday defeated Hull by 3 to 0.

FOURTEEN IN ONE

"Sandy" Herd, the fifty-five-year-old professional of the Coombe Hill course in England, who finished second in the British "Open" last year, has a remarkable record for holing tee shots. He has 14 "ones" to his credit at Coombe Hill.

Crusaders Win

The billiard match which was played Tuesday evening between teams from the Crusaders and the St. Andrew's, resulted in a victory for the former, with a score of 739 points to 677, although each side won two games out of four. The results were: G. Leeming, Crusaders, beat S. Butler, St. Andrew's, 200-117; B. Baff, Crusaders, beat W. Marshall, St. Andrew's, 200-163; H. Sewell, St. Andrew's, beat W. Chisholm, Crusaders, 200-172; W. E. Kingston, St. Andrew's, beat W. Erickson, Crusaders, 200-163. Kingston played a very fine game against Erickson and G. Leeming was in fine form in his match with Butler.

Production costs for cotton in 1920 were estimated at thirty cents a pound with the selling price now far below that figure.

NABOB

PURE FOOD PRODUCTS
Are Always of One Quality, and That the Very Best

Save Certificates for Wear-Ever Aluminum

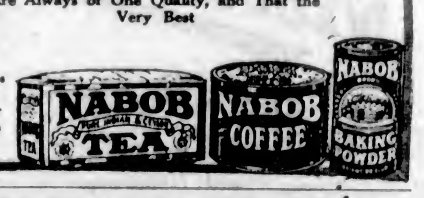

MACDONALD'S Cut Brier

More Tobacco for the Money

"The Tobacco with a heart"

Canada's best buy—the ECONOMY Package
½lb-85¢

Noted Judge Engaged For Kennel Club Show

SPORTING NEWS

Jersey City Probable Site for Big Fight

CHRIS SHUTTLEWORTH WILL PASS ON DOGS

Judge of Canines of International Reputation Has Been Engaged by Victoria Kennel Club for May Show

CHRIS SHUTTLEWORTH

Canine expert of international repute who has been engaged by the Victoria Kennel Club to judge all breeds at their May show at the Willows.

The Victoria Kennel Club has been fortunate in securing Mr. Chris. Shuttleworth, of Santa Anita, California, to judge all breeds at their two-day show to be held on May 27 and 28 at the Willows.

Mr. Shuttleworth is the editor of "The Kennel Advocate," a publication well known to all dog men, and he has had a long practical experience in breeding, handling and judging dogs. He hails from Bolton, Lancashire, and went to the U. S. A. in 1909. While there he had many positions offered him and decided to cast in his lot with Mr. Wm. Ellery, of the famous Valverde Collie Kennels, in California.

He was manager of this kennel for five years, leaving to open up business for himself, with the result that he had one of the strongest boarding kennels ever on the Pacific Coast, many international winners of various breeds passing through his hands, a few of which were: Clonmel Master Nobler, Clonmel Cadet, Ch. Crofton Chum, Ch. Soudan Stamboul, Southport Salute, Tickle 'em Jock.

Started as Publisher

Later he began publication of "The Kennel Advocate," which at the present time can claim the largest circulation of any canine journal ever published in Western America. In addition to being editor of this well-known journal, Mr. Shuttleworth was for over four years manager of the Onoakia kennels, owned by Mrs. Anita M. Baldwin, of Santa Anita, Cal. As is well known, this kennel is one of the strongest variety kennels in the country today, having since 1915 imported more noted winners from Great Britain than any one kennel. In Bulldogs may be mentioned the late Ch. Fallsworth White Knight, who has done much in improving the type on the Pacific Coast, one of his get, Knight Errant of Onoakia, who is owned by the Onoakia establishment, upon his debut at New York, last February, winning first in the strong Non-Sporting Variety class. White Knight of Onoakia, a litter brother to Knight Errant, has distinguished himself by winning special for best Bulldog at Los Angeles, Santa Rosa, Cal., and Phoenix, Ariz. shows, also special for best in show all breeds at Los Angeles and Phoenix.

In Great Demand

Before the American Kennel Club ruling debarring professional handlers from judging Mr. Shuttleworth's services were in great demand as an all-round judge, and he has officiated at all the principal shows from Vancouver, B.C., Canada, to Los Angeles, California.

In addition to his many other pursuits he is also secretary of the Pacific Coast Bulldog Club, which has a membership of over fifty, and was one of the organisers of this live club, which is doing much for the breed on the Pacific Coast.

He has a few dogs of his own, including the red Cocker, Sandy Boy, that did well at New York last February; a good Pointer, a few Wire Fox Terriers, among which, one might mention, is the old celebrity, Exon Eclipse, who was shipped to Canada some years ago by J. J. Holgate, and there known as Sunshine Badger.

Big Entry Assured

Captain Harbord, honorary secretary of the club, reports that, as far as he can judge from the weight of his mailbag, there is going to be a very big entry for the coming show. Correspondence is coming in from the Mainland and up-Island points, as well as from many places in the United States.

With the club now in possession of the dog building at the Willows, some good work has been put in in preparation for benching the exhibits, and the arrangements for the exhibition will leave nothing to be desired when the time arrives for the big event.

The dog game has experienced a very healthy revival here since the end of the war. A number of the old hands are coming back into the game, and as many new ones also taking to it. The number of high-class canines of many different breeds in Victoria is increasing all the time, and, although it is expected that there will be many high-class entries from outside points, there is every reason to expect that local fanciers will be able to more than hold their own in a number of different breeds against anything that is brought against them from outside.

Army and Navy Veterans—The monthly general meeting of the Army and Navy Veterans will be held on Thursday night at 8 o'clock. In view of matters of supreme importance which have to be discussed a large attendance is hoped for.

JUNIOR RIFLE CORPS DOES VALUABLE WORK

Has Had Phenomenal Growth in Brief Career—Now Boasts Membership of Over Seventy Thousand

(By Peter P. Carney)

One of the most remarkable organizations it has been my pleasure to come in contact with in my 20 years as a writer of subjects pertaining to sports is the Winchester Junior Rifle Corps.

Here is a national organization founded on the sound and wholesome principle of developing good sportsmanship through the training received from rifle shooting. Every boy or girl who joins the organization—for the girl has just the same opportunity as the boy—agrees to encourage fair play and to live a manly—or womanly—life.

Knowing of many of the good deeds of this organization, I decided to find out more about it and paid a visit to its National Headquarters in New Haven, Conn.

Has Over 70,000 Members

The Winchester Junior Rifle Corps was organized in 1917, and that year it enrolled 685 members. In 1918 the membership grew to 10,929; in 1919 to 43,116 and when the bell tolled on 1920, the membership had grown to 76,130—and every one of the members is under the age of 18 years. Seventy-six thousand boys and girls being trained to be better citizens through the medium of rifle practice, being taught safety, manliness and discipline. Think of it! No other organization has ever atempted to teach the safe and accurate handling of a rifle under careful supervision.

The Winchester Junior Rifle Corps has 498 units in the various cities, and expects to have a unit in every town. Wherever there is a unit there is a local board of judges, made up of leading men of the community. There are more than 1,400 instructors at the present time, with a Chief Instructor in every state, also State Supervisors. Men of means in several cities who are interested in this kind of work have opened offices so as to better direct the work. Besides the National Officers there is a National Advisory Board of twelve.

Awarded 29,000 Medals

The National officers and the National Advisory Board direct the work of the organization and they are directing it along sane channels. Medals are awarded for proficiency in markemanship and in four years 29,929 boys and girls have won medals. Of this number 23,468 won marksmans' medals; 3,575 won sharpshooters' medals; 2,623 won possible medals and 163 won the expert medal.

Just to show how the organization is coming along is shown by these figures. In 1918 two matches were conducted, in 1919 the number was 79 and in 1920 the number was 530. These matches are conducted in Y. M. C. A.'s, Boys' Clubs, Churches, summer or military camps—in fact anywhere a unit was formed.

The Local Corps

The month of February was an eventful month for the Winchester Junior Rifle Corps—691 boys and girls won pro-markemanship medals, 256 won marksmanship medals, 144 won sharpshooters' medals, 235 won bars, 14 won the expert's badge and seven instructors won the instructor's pin. With the 200 medals won in January, this makes 2,547 for the first two months of the year. New members numbered 3,078 and the units formed totalled 108; 76 matches of various kinds were shot, including one for the scholastic championship of the United States.

Among the medal winners for the month was Graham Ashley, of Victoria.

WESTS STILL LEAD IN BOWLING LEAGUE

The Wests still retain the lead in the City League bowling fixtures by defeating the Elks last night to the tune of 87 pins. For the winners Fairall, Moulton and Harness bowled in their usual form, and for the Elks Bailey and Kennedy held the honors. Tonight the Travellers and Eagles will battle on the alleys. This game should be interesting as both teams are evenly matched.

The scores:

Wests			
Fairall	194	175	149
Moulton	172	196	152
Wilcox	94	164	153
Harness	192	170	145
Taylor	148	158	118
Totals	801	849	748
Elks			
Kennedy	192	167	147
Patterson	170	159	168
Bailey	193	157	158
Genge	159	159	146
Burnett	124	100	132
Totals	838	742	751

NAVY BOYS WIN AT SOCCER WITH PATS

The Princess Pats met defeat in a soccer match against H. M. C. S. Aurora at Work Point yesterday by three to one. At half time the score was two to one in favor of the sailors, but the boys of the navy blue added another just before time was called. The sensational goalkeeping by the naval guardian was a great assistance to them in gaining the victory.

Boy Marksman's Feat

Richard Lee Beck, the 13-year-old Bridgeport, Ohio, lad, who won the individual rifle championship of the Winchester Junior Rifle Corps for the second time, performed a feat in his home town which fully attests his ability. Pigeons became so thick about the Bridgeport National Bank that they were a nuisance and the bank authorities and the officials of Bridgeport invited young Beck to clean them out. On the day mentioned he came prepared for work. He fired 59 shots and brought down 58 pigeons, and not one of them was nearer than 100 feet.

Grass Hockey Fixtures

The Victoria Grass Hockey Club will play on Good Friday at Oak Bay at 3:45, and on Saturday at the Albion ground, Beacon Hill.

JERSEY CITY WILL PROBABLY BE SITE

Montreal Out of Running for Staging the Big Fight—The Principals Will Engage on Percentage Basis

NEW YORK, March 23.—A conference was held here this morning between Tex Rickard, the boxing promoter, and Jack Kearns, manager for Jack Dempsey, regarding the projected Carpentier-Dempsey bout. Rickard and Kearns have been conferring daily since Sunday, and they refused to make any statement.

Local sport writers this morning declare it is now practically certain that Montreal is out of the running. "Unofficial" news from the conference room was to the effect that the bout will be held in Jersey City on July 2.

Jack Dempsey and Georges Carpentier will operate on a percentage agreement, no matter what site is selected for the battle. Dempsey, through his manager, has already agreed with Tex Rickard and Carpentier is expected to step into line, and all talk of fabulous sums for the quarrel will be disposed of.

The fighters will split 60 per cent., 36 going to Dempsey and 24 per cent going to the French champion.

No Half Million

NEW YORK, March 23.—The half-million dollar purse for which Jack Dempsey and Georges Carpentier were to have fought on July 2 has been withdrawn and they will fight on a percentage basis when they engage in their world's championship battle. This announcement was made here today by Promoter Tex Rickard after several conferences with representatives of the principals. Under the new agreement the pugilists will receive sixty per cent of the gross gate receipts. Of this sum the winner will take sixty per cent and the loser forty per cent. The contract originally provided that Dempsey, as champion, was to receive $300,000, and Carpentier, as challenger, $200,000.

Negotiations for a change in the contract have been under way some time, it was stated, and Jack Kearns, manager of Dempsey, signed the agreement today, and a cablegram from Deschamps, manager of Carpentier, also was received agreeing to the change and stating that a formally signed agreement would be sent by mail.

Reasons for Change

Various reasons for the change in the contract were advanced.

It was stated that owing to the rule which prohibits the charging of more than $15 a seat at championship bouts in New York State, the contest could not be conducted with the handicap of a $500,000 guarantee in case it was decided to stage the match here.

The possibility of somewhat similar rulings in other sections of the United States or Canada available for the bout also were taken into consideration, and it was finally decided that, as Rickard is to promote the bout without outside assistance, a percentage basis was the fairest for all concerned.

According to the 30-day extension granted Rickard March 1, the promoter must name the location of the bout befors the end of this month.

COLWOOD GOLF CLUB LADIES' TOURNAMENT

The following is the result of the drawing for the Ladies' Bogey Tournament of the Colwood Golf Club for March 25, 18 holes.

Twosomes

Mrs. Rithet and Mrs. Abell.
Miss Hardie and Mrs. Willis.
Miss Noonan and Miss Sweeney.
Mrs. Edwards and Mrs. Pocock.
Miss Lovell and Mrs. Richards.
Mrs. Morriss and Miss Richards.
Miss Bart-Smith and Miss Hurley.
Miss Schwengers and Miss Terry.

Players will arrange their time of play. All cards must be in by 3:30 p.m. on Friday. Saturday's play will be arranged from the results of Friday's score. Players who cannot play on Friday will kindly telephone the club as early as possible.

BOND DEALERS WIN

The Bond Dealers won an ice hockey game at the Arena last night from the Canadian Bank of Commerce by 4 goals to 2, all of the losers' goals being scored by F. George, Bert Tailling and Vic Sutherland were the scorers for the Bond Dealers. C. A. Short was the bad man, being penalized twice. The teams were: Bond Dealers—R. Castle, B. Tailling, J. Christie, A. Gurney, V. Sutherland and A. Hopkins. Bank of Commerce—T. Winsby, C. Short, B. J. Beatty, V. Gravlin, R. Fowler and E. George. Referee, Percy Fitzsimmons.

CALGARY PUCKCHASERS TAKE ALL THE HONORS

CALGARY, March 23.—All premier hockey honors in Alberta came to Calgary this Winter, the Alberta Pacifics following the example of the Tigers of the Big Four, by defeating University of Alberta 5 to 4 in a sudden-death game at Lacombe last night, to decide the Alberta Amateur Hockey Association title.

Footguards Set Record

OTTAWA, March 23.—Setting a new record in this season's competition for the Canadian Rifle Association Cup, the Governor-General's Footguards' team last night was successful in making a total of 920 points, beating the Tenth Battalion, of Calgary, which until then headed the scores with 900 points.

The results of highest competing teams to date, are as follows: Footguards, 920 points; Tenth Battalion, 900 points; Canadian Grenadiers, 889 points; 53th Ottawa Battalion, 882 points.

PROSPECTS VANISH

With the University of British Columbia refusing to play another game with the Senators, local champions, prospects of copping the Savage Cup, emblematic of the B. C. amateur hockey championship, have vanished. The Senators protested the second game played in Vancouver on the grounds that the second goal scored was distinctly off-side. At a meeting of the executive of the Provincial Association held last Friday night the protest was thrown out, but permission was given the Senators to approach the 'Varsity for another game. The 'Varsity wired Manager George Straith of the Senators that they "were through for the season."

CHANGE CONDITIONS IN HOCKEY SERIES

Ottawas Show Good Sportsmanship in Making Concessions to the Wishes Expressed by Coast Fans

VANCOUVER, March 23.—Except that six-man hockey will be again the rule, Thursday's match between the contestants for the Stanley Cup will afford some concessions to the local hockey fraternity, which have deluged the executives with criticisms of the rule of play followed in Monday night's game between the Vancouver Millionaires and the Ottawa Senators.

The third game, next Monday night, will be played under P.C.H.A. rules, seven men aside. For Thursday's game, the second of the series, some changes will be made over the first game. They comprise:

Centre ice area of forty feet; six men in the games at all times; if one player is benched, another takes his place. Goal tenders will be barred from shooting the puck to the wings, manoeuvring around centre ice. No forward passing.

The rival executives got together tonight and decided to adopt the former method of alternating between Eastern and Western rules.

For Monday night Ottawa figures that it has a good seven-man team with Cleghorn and Gerard on the defence, Boucher, rover; Darragh, right; Nighbor, centre, and Denenny, left; Benedict, goal.

"Ottawa could have remained obdurate," The Vancouver Sun comments and insisted on six-man hockey, as agreed, but they appreciated the sentiment of the army of fans and met the suggestion without a whimper.

The team held a workout under wraps today, and while they did not go through any strenuous drilling, showed that they are in much better trim than they were on Monday.

Skinner in Hospital

VANCOUVER, March 23—Alf Skinner, right wing hockey player for the Vancouver Millionaires in the world's series, was sent to hospital tonight. He is suffering from an infection in the wound under his right eye, which he sustained during Monday night's game in Vancouver, against the Eastern champions.

V.I.A.A. BASKETBALL

Games for tonight at the V. I. A. A. gymnasium, starting at 8 o'clock, will be as follows:

H. M. C. A. Aurora vs. H. M. C. S. Patriot, for championship of Canadian Navy.

Lady Calgarians vs. V. I. A. A. ladies.

J. B. A. A. seniors vs. V. I. A. A. seniors.

BASKETBALL TONIGHT

Local Junior Championship Series Will Commence in Y.M.C.A. Gymnasium

Four junior basketball teams will face off tonight in the Y.M.C.A. gymnasium in the first of the local championship series to decide who will have the honor of meeting the Mainland winners here on April 9. Word is expected today regarding the Vancouver and New Westminster winners. The first game tonight will be between the Belmont "Huskies" and Saanich, and the second will see the First Presbyterians lined up against the "Um Tombis." The teams are:

110-Lb. Game, at 8:30

Belmonts—Fred Hall, E. Knott, G. Gandy, J. Ross, W. Ritchie.

Saanich—J. Brooks, Wm. Turgoose, P. Turgoose, D. Hamilton, H. Tubman, D. Stewart, W. Hume.

110-Lb. Game, 9:15

First Church—D. Foubister, C. Hocking, B. Skipworth, W. Murray, C. Wright, H. Berry, D. Gardiner.

"Um Tombis"—A. Easton, E. Hadfield, A. Thomas, C. Hickman, K. Morris, J. Easton.

Any boy who had not reached his eighteenth birthday before March 1, 1921, is eligible for the games.

SAMPSON PROVES NO MATCH FOR GIBBONS

NEW YORK, March 23. — Tom Gibbons, of St. Paul, punished Paul Sampson, of New York, so severely in their bout here last night that the referee halted the 15-round match in the second round. Gibbons, who weighed 170½ pounds, ten less than his opponent, floored Sampson twice in the first round. In the second round Sampson took a count of nine and on the second knockdown the referee interfered.

PORTLAND, Ore., March 23.—Amateur boxers from all parts of the Pacific Northwest are expected to participate in the Pacific Northwest Association boxing championship tournament to be held here, probably on March 31 and April 1. The tourney will be under the auspices of the Armory Club.

TAKES POINT OF ORDER AND BLOCKS MOTION

Minister of Lands Again Holds Up Resolution Presented by Mr. R. H. Pooley on Oil Question

On a point of order that the resolution interfered with the prerogatives of the Crown in disposing of Crown property, Hon. T. D. Pattullo, Minister of Lands, for the second time blocked Mr. R. H. Pooley's effort to deal with the opening up of possible oil resources in the Peace River section.

Recently Mr. Pooley introduced a resolution to the effect that in view of the investigations undertaken in that area by the Government, that steps be taken to start drilling operations. This resolution was blocked by the Minister on a point of order, similar to that taken on the present resolution, which recited that in view of the Empire importance of the oil question, that the present reserve covering oil prospecting should not be lifted or concessions granted or agreements made by the Government through the Minister until the same shall first receive the consent of the Legislature.

In taking his point of order last evening in the Legislature, the Minister of Lands referred the member for Esquimalt to decisions rendered on the point by the late Mr. Speaker Pooley.

Mr. Speaker stated that this question of Government policy was one on which there was different procedure in the Old Country and Canadian parliaments and he suggested the point should be reserved.

Premier Oliver for the second time succeeded in postponing the second reading of the Vancouver Consolidates Bill. On Monday evening when Mr. M. A. Macdonald, who is sponsor for the measure, moved the second reading the Premier took the ground that as the bill involved the levying of imposts, it could only be properly introduced on message from His Honor.

Last evening Mr. Macdonald, recalling this point of order, stated that to his mind the Premier's fear that unless such a step were taken the bill would not be constitutional, was not warranted. It was a good law, he stated, that once a bill was introduced and put through its various stages and received the Royal assent its constitutionality could not be impugned. He stated that fully ninety per cent of the provisions in the bill were not new, but merely a consolidation of legislation, much of it in force for many years. The provisions proposing to grant almost unlimited powers of taxation to the city should properly be subjected to close inspection. With the power to licence was also given the power to tax.

Premier Oliver stated he would move the adjournment of the debate as he preferred to have the conference with the municipalities before going farther with the bill.

Mr. F. W. Anderson suggested that it would be fairer of the Premier to allow the bill to go to its second reading and then deal with the taxation clauses.

Premier Oliver declared he had no intention of delaying the measure unduly beyond what was absolutely necessary in the interests of the public. There were other features in the bill, he said, that required consideration, and as the bill had been but just printed, members had had no opportunity to study it.

The Premier thereupon moved the adjournment of the debate.

FAIRIES PHOTOGRAPHED

So much has been heard of the Yorkshire fairies, and so little has been seen of them, that it was not surprising that the display of their portraits in a hall in London should draw an eager and even an excited audience. The pictures of the "little people" were shown with the aid of a magic lantern—surely this case an instrument well named—in the hall of the Theosophical Society at 153 Brompton Road, S.W.3. Mr. E L. Gardner, himself a firm believer, after long investigation, in the reality of fairies and in the genuineness of these photographs of them, gave a short lecture while the pictures were shown. In the Spring an attempt is to be made to film the fairies and so establish once and for ever the hard fact of their existence and visibility. The first photographs shown were taken in 1917, and Mr. Gardner said that the father—Mr. Carpenter—of the children who saw the fairies and photographed them was so astonished when developing the plates by what he saw on them that he left them in the dark-room for eighteen months. But yesterday a large audience was able to share in his astonishment. They saw a picture of a gnome hopping on to the knee of a young girl who was sitting on the grass in a Yorkshire dell. The child told Mr. Gardner that the gnome wore black tights and a red jacket; he also had a scarlet cap and had wings like a moth's. In his left hand he carried a pair of Pan's pipes. All this was shown clearly enough on the screen; and a photograph of the winged gnome many times enlarged from the original was also exhibited. Inquirers had wanted to know the source and texture of fairy clothing. The lecturer said it was of the substance of themselves.

Later on one saw a ring of fairies gamboling on a grassy bank where one of the children knelt to watch them. One incredulous spectator dug into his memory and recalled such a band dancing on a poster round a night-light. Another fairy photographed alone had excellently bobbed hair and wore a dark gown of stylish cut.

In a further picture there was shown a band of "little people" playing among flowers. This was a photograph taken last August specially for Mr. Gardner. One of the fairies was half hidden in a cocoon, which the lecturer explained was a sort of health-giving bath used by them after bad weather. Witnesses in Scotland and the New Forest had testified to seeing the same sight. Mr. Gardner declared that the plates from which the slides were made had been submitted to every possible test to detect fraud, and none had been discovered.

But what are fairies? The actual, clear perception of them is claimed to be possible only to people with clairvoyant sight. They can be photographed only if they become, with clairvoyant aid, partially materialized. Their duties are concerned with the color, growth, and shape of flowers. They have a definite task in the scheme of nature, and are subject to evolution. They live on a very humble level, and are about as intelligent as a Newfoundland dog. The matter composing a fairy's body is plastic to thought. Currents of human thought give fairies the form in which they are seen by the clairvoyant.

That is the definition, in brief, of Mr. A. P. Sinnett, who presided at the lecture. If it satisfies adults, will it not bitterly disappoint children?—London Times.

MR. CHAMBERLAIN NOW IS LORD PRIVY SEAL

LONDON, Mar. 23.—Austen Chamberlain, recently elected leader of the House of Commons, has been appointed Lord Privy Seal, both positions having been previously held by Andrew Bonar Law. This will necessitate Mr. Chamberlain seeking re-election in Birmingham. It is believed that the Labor party will fight the election, but Birmingham is considered quite a safe seat for Mr. Chamberlain.

The Speaker of the House of Commons, James Lowther, is retiring, and it is reported the Prime Minister has offered the position to John Henry Whitley, the Deputy Speaker.

AGED 'CHASER ENTERED FOR BIG PARIS RACE

PARIS, March 23.—Lutteur III., the 19-year-old racehorse, owned by James Hennessy, of Cognac fame, and winner of the Grand National steeplechase at Liverpool in 1909, has been entered to run at Auteuil, Sunday. In the President of the Republic Stakes. This event is for 75,000 francs, over a distance of four and one-half kilometres.

WASHINGTON INSISTS FRENCH DEBT PAID

WASHINGTON, March 23.—Treasury officials again insisted today that search of files revealed no unpaid American debts to France, despite the assertion in the French Senate of Senator Gaudin de Villaine, that "Louis XVI. in 1778 had loaned America 800,000,000 francs," which, the senator said, have never been repaid.

The possibility of an unpaid debt was brought up about a year ago, one treasury official said, and to answer the question a scrutiny was made of treasury records. The search showed that the United States had repaid all the debts on record.

CHAMPAIGN, Ill., March 23.—A new world's record for a parachute leap was established today, when Lieut. A. G. Hamilton dropped 24,400 feet, or four and three-fifths miles, from an airplane at Chanute Field. "It was just like any other leap," was his only comment.

MYERS' PUMPS — AND — HAY TOOLS

E. G. PRIOR & CO.
LIMITED LIABILITY
Wholesale Distributors for B. C.
Corner Government and Johnson Streets

Houses for Sale
Gorge District

Cosy five-room bungalow, comprising living-room (open fireplace), dining-room, panelled; kitchen and two bedrooms; half cement basement; good-sized garden lot, few fruit trees. Price, on easy terms $2,600

Seven-room semi-bungalow, entrance hall, living-room, dining-room and den, open fireplaces in each; beamed ceilings, leatherette finish, built-in features, pass pantry with bins and china cupboards, kitchen with cooler and woodlift. Upstairs there are three good bedrooms and bathroom. Cement basement, furnace and laundry tubs; lot 50 x 136, in garden; close to Gorge bus. Price, on terms $4,500

ARTHUR COLES
1205 Broad Street Telephone 65

Our Portrait is of Mr. JOHN KIDD, of 17, Mill Lane, Kilmarnock, Scotland, who writes:—

"My right arm became covered with sores from wrist to elbow and was useless for over two years. I tried different ointments and so-called cures, but they never did me any good. Then I tried your 'Clarke's Blood Mixture,' and the sores soon began to heal up and the power began to come back to my arm, so I persevered with the Mixture, and after having four bottles am glad to say my arm is completely healed up, and I have now the full use of it." In a further letter over a twelvemonth later Mr. Kidd writes:—"I have had no return of my complaint; my arm is still as sound as a bell, and never troubles me in the least."

Sufferers from Bad Legs, Abscesses, Ulcers, Glandular Swellings, Piles, Eczema, Boils, Pimples, Eruptions, Rheumatism, Gout, should realise that lotions and ointments can but give temporary relief—to be sure of complete and lasting benefit, the blood must be thoroughly cleansed of the impure waste matter, the true cause of such troubles. Clarke's Blood Mixture quickly attacks, overcomes, and expels the impurities, that is why so many remarkable recoveries stand to its credit. Pleasant to take, and free from injurious ingredients.

Of all Dealers—see that you get

Clarke's Blood Mixture
"Everybody's Blood Purifier."

New Shirts and Ties

A hundred novelties in shirt and neckwear colorings are included in this splendid Easter display. Note the prices—

Shirts from $2.50
Ties from $1.00

Frost & Frost
1413 Government St.
Westholme Block

DOMINION
TODAY
Claire Whitney
In
"Love, Honor and Obey"
SPECIAL PICTURES OF
Wallace Reid's Visit to Vancouver
Matinee, 25c. Evening, 35c
Children, 15c All Day

COLUMBIA
TODAY
MARY MILES MINTER
In
"Nurse Marjorie"
Comedy, LARRY SEMON in THE FLY COP
Come and Have a Good Laugh

VARIETY
TODAY
MAE MARSH
IN
"THE LITTLE FRAID LADY"
Special Added Attraction
MAY YOHE
(Lady Francis Hope)
Here in person in a dramatic playlet
"SILK ATTIRE"
Her Gowns Will Amaze You . .

Princess Theatre
TONIGHT
MILDRED PAGE PLAYERS
Presenting
"KICK IN"
Willard Mack's Greatest Comedy-Drama
Prices—Evening: 30c, 45c, 60c; Saturday Matinee: 30c, 45c; children, 15c, including Government Tax.
Curtain—Evening, 8; Matinee, 2:30.

LEW CODY IN THE

BELOVED CHEATER

Lightning Bryce
Greatest Western Serial

Comedy and Briggs Cartoon
Romano Today to Saturday

The Thrilling Drama
"A Message From Mars"
Will Be Repeated at
Pantages Theatre
By the Victoria Dramatic and Operatic Society
On Monday and Tuesday Evenings, and Monday Matinee, March 28 and 29
Box Office opens Thursday, March 24, at 10 a.m. Prices: Evenings, $1.00, 75c, 50c. Matinee, 75c, 50c, 25c.

DANCE
QUAMICHAN HOTEL
DUNCAN
EASTER MONDAY
Buffet Supper
Dancing, 9 to 1
$2.00 per couple and 50c for extra lady

What's at the Playhouses?

CLEVER MYSTERY IS PANTAGES FEATURE

A Study in Telepathy Is Afforded by Burlesque on "Trilby"—Other Good Entertainers on This Week's Bill

"Clever!" "Very clever." "Awfully clever." "Ducedly cle-vah" were expressions heard from the crowd as they debouched from Pantages Theatre last night after the performance. And clever the performance certainly is.

The so-called "miracle" is without doubt the cleverest turn on the programme, and must be seen to be fully appreciated. It is somewhat of a burlesque on the motif of the old play "Trilby," although the master of the mystery apparently has nothing in common with Svengali, except that his "victim" is a musician of most extraordinary accompilshments. At the opening of the performance the "professor" jokingly makes allusion to hypnotism. Whether it is through the medium of hypnotism, telepathy or what-not, the result is equally astonishing. Dozens of pieces of music were whispered to the professor while circulating among the audience, and as quick as a flash "Trilby," seated at a piano on the stage, would play, and in most cases sing, the music suggested. "The Toreador's song followed "Old Black Joe," and "Stop Your Tickling, Jock" as quickly gave place to "Silver Threads," "The Rosary," "A Long Way to Tipperary," "O Canada," and any number of other well known and some quite uncommon titles. People who are grounded in the belief that a psychic transfer of concrete ideas from one person to the other is a possibility will find ample justification for their views, and others who are inclined to doubt the theory of thought transmission will come away with puzzled brains at least.

While "The Miracle" may in a measure overshadow some other of the numbers on the programme, it will not do so with all, and it certainly does not overshadow the Cevene Troupe, who are billed as "six Australian maniacs" in a garden of surprises, a sextette of high wire artists dancing their way through space in a most thrilling and sensational way.

The Norvelles provide a beautiful and artistic novelty out of the ordinary gymnastics which are performed with ease and grace. The effects are unusual.

A good surprise is offered by two female impersonators, Ray and Fox, who appear in a programme of popular and harmony song numbers, and some very catchy dances. Incidentally they wear some stunning gowns, and the surprise is when one of the two removes his lovely wig at the end of the turn.

Other items are Meyers, Burns and O'Brien and Buster Quillan and Pals, Buster himself being a very clever little actor, and received much applause.

The Pantagescope this week is the fifth episode of "Double Adventure," and in addition some fine views furnished by the Ontario Government of Niagara in Winter attire, and the working of the Peterboro lock lift are shown.

Pantages Vaudeville
TODAY
THE MIRACLE
CEVENE TROUPE
Other Big Acts Shows 3-7-9

LOUIS B. MAYER presents

HABIT
What happens to women caught in Habit's web and seeking the easy way out!
A dynamic drama; a train wreck you'll remember; and a style show of unparalleled beauties!
Toonerville Comedy
"SKIPPER'S SCHEME"
Matinee—Children, 15c, Adults, 25c
Evening—Children 15c, Adults, 35c
Prices Include Tax
ROYAL, Today

ROYAL
COMING
ALL NEXT WEEK
Charles Chaplin
—in—
"THE KID"
This comedy took one entire year to make—packing $1,000,000 worth of laughs into six great reels.

Charles Chaplin in "The Kid"

AMUSEMENTS TODAY

The Stage
Princess—"Kick In."
Pantages—Vaudeville.

The Screen
Royal—"Habit."
Dominion — "Love, Honor and Obey."
Variety—"The Little 'Fraid Lady."
Columbia—"Nurse Marjorie."
Romano—"The Beloved Cheater."

DOMINION THEATRE During the greater part of the time required to produce "Love, Honor and Obey," the all-star picture adapt- by Eugene Walter from Charles Neville Buck's novel, and presented at the Dominion Theatre this week, Wilda Bennett openly led a double life. And she showed no evidence of shame at the Metro studios, where this 8-L picture was made; although everyono knew that when Miss Bennett was not at the picture plant or asleep she was either singing the leading role in "Apple Blossoms," the Kreisler-Jacobi-LeBaron operetta with John Charles Thomas, or eating. For this reason Wilda Bennett may be brought forward as a horrifying example to all girls who think that all an actress does is receive applause, bouquets, half-ton boxes of chocolates and a railroad gondola of banknotes to bridge the gap between the two ends of life.

VARIETY THEATRE As delightful a combination of comedy, pathos and drama as was ever filmed, is "The Little 'Fraid Lady," the new Robertson-Cole super special, starring Mae Marsh, now showing at the Variety Theatre. This unusual story, which brings Miss Marsh back to the screen after a long absence, was adapted to the silver sheet from Marjorie Benton Cooke's popular novel, "The Girl Who Lived in the Woods." The quality of the production is further assured with the knowledge that it was directed by John G. Adolfi. "The Little 'Fraid Lady" carries the audience through the great outdoors of the Far West into the busy marts of trade and a Greenwich village atmosphere. Miss Marsh, giving one of her very best portrayals, is seen as a young girl of many moods who has more than her share of the adventures that ordinarily come to the individual. In order to show this talented actress at her best, great care was taken in the selection of story, the cast, the settings and the entire production in general.

COLUMBIA THEATRE A beautiful nurse, in her efforts to keep her identity secret from an ardent suitor, becomes involved in the innocent plot by a series of amusing incidents. "Nurse Marjorie," Mary Miles Minter's new play for Realart Pictures Corporations now appearing at the Columbia Theatre. "Nurse Marjorie" is from the well-known pen of Israel Zangwill, the English dramatist, who is popularly known in this country as the author of "The Melting Pot," one of the most important plays on the American stage in the last decade. Nurse Marjorie is played by Miss Minter and is actually Lady Marjorie. Against her family's wishes and to test her suitors, she poses as the daughter of Biddy O'Mulligan, a humble fish shop proprietress.

ROYAL VICTORIA Walter McGrail, who plays the part of Charles Munson in "Habit," the super-society photoplay which is the attraction at the Royal Victoria Theatre again today, relates the following reply of two ladies of the chorus to a poet who was pouring out his heart in rhymes: "Do you suppose we care to hear the silly stuff you have to spill about the moon? Of course the moon is high above, for everybody saw the guy who hung it up this afternoon. All the old stuff—all the old stuff. It's a hard game—it's a shame. That is why we write to the Equity. For every lyric writer since the world began has put in overtime in raves about the moon."

ROMANO THEATRE Distinct novelty characterizes Lew Cody's latest Robertson-Cole release, "The Beloved Cheater," now showing at the Romano. All of the time-honored customs of the stage and screen are shattered, for here, instead of the dark lady with the sinuous form proving an unconquerable attraction to all the male members of the cast, we have a man who is unable to prevent palpitation of the various feminine hearts. Not only do we have this unusual character, but there is a most unusual situation. We have reformers in our midst at all times—some of them have proclaimed to the world at large that they were opposed even to kissing. We have pictured the members of this cult as having long hair, or short, according to the sex, and being generally undesirable as objects of osculation.

The first medal of record is that given by an emperor of China to his military commanders in the first century.

The above scene is from Mae Marsh's latest picture, which is being shown at the Variety Theatre this week.

ITALIAN PROGRAMME PROVES ATTRACTIVE

March Recital of Ladies' Musical Club Brings Some New Talent Forward — Vocal, Violin and Piano Numbers

Patrons of the Ladies' Musical Club March programme, given yesterday afternoon at the Empress Hotel, listened to a number of delightful things, some of which should certainly be heard again before the close of the Winter season's recitals. A newcomer, Mrs. Bertram Mayell, made a very favorable impression with a group of Italian songs which displayed a voice of pleasing timbre, musical taste, and apparently excellent training. Her rendering of Cherubini's charming setting of the "Ave Maria" was very interesting, and revealed the nice quality of soprano possessed by the singer, while the two Tosti numbers which followed were further revelation of her gifts. For an encore she sang an old Italian composition, "Nina," which suited the group nicely.

Miss Mary Izard opened the programme with the Tartini Sonata in G Minor, the three movements being brilliantly played, and a particularly fine quality of tone being developed in the third, although this gifted artist has rarely given greater enjoyment than she did in all her work yesterday afternoon. In her second appearance on the programme she particularly pleased with her rendering of the Tanaglia Aria, which discovered the full measure of loveliness which she is able to draw from her instrument. Mrs. S. Maclure also contributed much to the enjoyment of her audience, the Scarlatti Pastorale, her first number, being a particularly attractive composition, very dainty in character, and played with grace of rhythm and nuance. The Liszt arrangement of an old Venetian song, "Gondoliera Venezia," was more exacting, the air being carried alternately in the treble and bass. This was played with delicacy. Miss Kate Hemming, who was suffering from the effects of a cold, appeared twice on the programme, the first time in Rossi's "Ah Rendimi," the second time in Giordani's "Caro Mio Ben" and Donizetti's "Il Segreto," compositions well suited to contralto voice.

Mrs. Warn made an excellent accompanist throughout.

COL. PECK PROPOSES NORTHERN PROVINCE

OTTAWA, March 23.—The formation of a new Province of Canada, consisting of "all that portion of British Columbia which lies to the north of the 52nd parallel north latitude, and including the Yukon Territory, subject to the approval of a majority of electors of all the territory mentioned as determined by a plebiscite," is being moved in the House of Commons by Colonel C. Peck, V. C., seconded by Dr. A. Thompson, Yukon.

"They WORK while you sleep"
Cascarets
You are constipated, bilious, and what you need is one or two Cascarets tonight sure for your liver and bowels. Then you will wake up wondering what became of your dizziness, sick headache, bad cold, or upset, gassy stomach. No griping—no inconvenience. Children love Cascarets, too. 10, 25, 50 cents. (Advt.)

CROOK PLAY PROVIDES PLENTY OF THRILLS

Mr. Lee Jaxon Makes Hit in Serious Role—"Kick In" Is Staged Very Cleverly at the Princess Theatre

An evening of thrills is provided for everyone who attends the Princess Theatre this week, as "Kick In," the comedy-drama which is the offering presented by the Mildred Page Players, is a performance which attracts one from the start, and the interest is maintained right up to the last minute, when Deputy Commissioner Garvey—Mr. James G. Coots—shows that despite his police uniform he has a warm heart. The play is one that calls for skilled acting from every one of the cast, and the different situations dovetailed into one another very cleverly.

Mr. James G. Coots takes the part of Deputy Commissioner Garvey, who is bound to "get" a diamond necklace that has been stolen, and he portrays the character of a stern police official in a clever manner. Mr. Thomas Fadden, as "Whip" Fogerty, of the Central Office, gives a realistic performance of a brutal detective who would "double cross his best pal," and a dramatic scene ensues in the third act when he turns on "Chick" Hewes—Mr. Byron Aldenn. The fierce fight between the two men, culminating in the sticking of "Whip" with a hypodermic syringe by Molly, "Chick's" wife—Miss Mildred Page—is one of the best bits in the play, the curtain falling with the senseless figure of the detective lying stretched on the floor.

Mr. Lee Jaxon surprises the audience by appearing in a serious role instead of one of his well-known comedy parts. He is cast as Charley, Molly's brother—a dope fiend—and his work is splendid, the character being thoroughly realistic and sustained throughout the play in a very praiseworthy manner. One of the hits of the evening is made by Miss Genevieve Berkeley, who, as Mrs. Halloran, a warm hearted Irish lady, gives an exceedingly clever performance, and her dress for the show is a "scream." Miss Lily Dooley, as Daisy, her daughter, gave a clever rendering of a pert young girl, full of life and laughter; and Miss "Jim" Mullally, as Memphis Bessie, a retired shoplifter, was excellent, and her assumption of the part of a "swell" lady greatly amuses her associates. Mr. W. J. Campbell is seen as Jack Diggs of the Central Office, and his part is the exact opposite to Mr. Fadden's, as he is tender hearted and inclined to "give everyone a chance." Miss Freda Hasenfratz has an emotional part as Myrtle Sylvester, and her work with Miss Page, when she discovers that her husband is dead, is very dramatic.

Mr. R. Thom takes the part of Old Tom in a very capable manner. The play consists of four acts, the first and last being in the Deputy Commissioner's office, and the second and third in the apartment of "Chick" and Molly Hewes.

During the evening Mr. Byron Aldenn presented Mrs. D. Barr, of King's Road, with a large framed portrait of himself, as the winner of the guessing contest. The number of words used was 3,531, and Mrs. Barr's guess was 3,500.

Next week the attraction will be a comedy-drama, entitled "Captain Kidd, Junior."

PASSION CANTATA ON GOOD FRIDAY

First Congregational Church Choir to Present "The Darkest Hour"—Three Soloists Assisting

The following is the programme which will be given at the First Congregational Church on Good Friday evening when the choir, under the direction of Frederic King, and assisted by Mr. Jesse A. Longfield at the organ will present Harold Moore's Passion Cantata "The Darkest Hour." The solos will be taken by Mrs. W. D. Spence, soprano, (Narrator); Mr. N. H. Collins, tenor, (Pilate); Mr. E. R. Lock, baritone, (Jesus).

Prologue

Chorus .....
"Now my Soul, Thy Voice Upraising"
Recitative, (Narrator) ..... "Then Jesus Took Unto Him the Twelve"
Recitative, (Jesus) .....
.."Behold We go up to Jerusalem"
Chorus of Disciples .....
....."Jesus, Our Hope"
Solo, (Jesus) .....
..."I Came Forth From the Father"
Tenor Solo and Chorus .....
....."God So Loved the World"

Scene I. Gethsemane.

Recitative, (Narrator) .....
.."Then Cometh Jesus With Them"
Solo, (Jesus) .....
"Father, Father, If Thou Be Willing"
Chorus, ...
....."In the Lord's Atoning Grief"

Scene II. Before Caiaphas and Pilate.

Recitative, (Narrator) ....."And They That Had Laid Hold on Jesus"
Male Chorus .....
....."We Heard Him Say"
Solo, (High Priest) .....
....."Answerest Thou Nothing?"
Recitative, (Jesus) .....
....."If I Answer"
Solo, (Pilate) .....
..."Ye Have Brought This Man"
Chorus ....."Away With Him, Crucify Him, His Blood Be on Us"
Solo, (Narrator) .....
"And the Soldiers Led Him Away"

Scene III. On the Road to Calvary.

Processional March ..... Organ
Chorus .....
"Surely He Hath Borne Our Griefs"
Solo, (Narrator) .....
...."And He Bearing His Cross"
Chorus .....
"The Royal Banners Forward Go"
Solo, (Jesus) ..... "Daughters of Zion, Weep Not for Me"
Offertory—Mediation in D flat....
..... Floyd St. Clair
Mr. Jesse A. Longfield

Scene IV. Calvary

Solo, (Narrator) .....
...."And When They Had Come"
Chorus .....
"Thou That Destroyest the Temple"
Recitative, (Narrator) .....
....."Now, From the Sixth Hour"
Solo, (Jesus) ....."My God, My God, Why Hast Thou Forsaken Me?"
Male Chorus ....."And Now Beloved Lord, Thy Soul Resigning"
Chorus .....
..... "It Is Finished"
Finale .....
....."O Saviour of the World"
Miss Hole, Mr. Collins and Chorus

LONDON TIMES GETS GRAND TRUNK STORIES

LONDON, March 23.—The financial editor of The Times, again alluding to cables to his paper from Toronto suggesting that the Canadian Government may abandon the project of taking over the Grand Trunk Railway, emphasizes his opinion that the stockholders of the company would be unwise to pay too much attention to the idea that the Government is too deeply committed to the scheme to be able to retire now. A slight drop in the Grand Trunk securities is attributed to The Times' cables from Toronto.

Excels All
For Purity, Flavour and Aroma
"SALADA" TEA
8716
If you have not tried it, send us a post card for a free sample, stating the price you now pay and if you use Black, Green or Mixed Tea. Address Salada, Toronto

SPECIAL
DINNER
Easter Sunday
Empress Hotel
Price, $2.50
From 6:30 to 9 p.m.

Abbey's EFFERVESCENT SALT
regulates the Liver, relieves Headache and Indigestion, and corrects Constipation.

Victoria Sales Office
Cor. Johnson and Broad Sts.

FAIRBANKS SCALES
VALVES AND STEAM GOODS
PIPE
OIL ENGINES
PUMPS
ELECTRICAL MACHINERY
MACHINE TOOLS
WOODWORKING MACHINERY
PULP AND PAPER MILL MACH'Y AND SUPPLIES
TRANSMISSION
RAILWAY SUPPLIES
CONTRACTORS' SUPPLIES
MACHINE SHOP SUPPLIES
AUTOMOTIVE EQUIPMENT
Sales offices in every large Canadian City

A Dominion-wide Service at Your Door
In your city, or near you, is one of the 17 sales offices and warehouses of the Canadian Fairbanks-Morse Co., Limited, which dot Canada from coast to coast. This sales office and warehouse are integral parts of the vast Fairbanks-Morse organization which have been established to meet local requirements and put you in personal contact with the men from whom you buy, and to guarantee the service which has long been associated with the name Fairbanks-Morse.
This local house specializes in the goods that you demand. It is a "departmental house for mechanical goods," manned by experts responsible to you.
If you are a buyer of mechanical goods avail yourself of this stock and this service. Keep our thousand-page general catalogue on your desk and make it your guide in buying.
The Canadian Fairbanks-Morse Co. Limited
Canada's Departmental House for Mechanical Goods
Corner Johnson and Broad Streets, Victoria, B.C.
Fairbanks-Morse

MADAME BENNETT-BROCK
Presents in
RECITAL
Mrs. Douglas B. McConnan
Coloratura-Soprano
EMPRESS HOTEL, THURSDAY, MARCH 31ST, 1921
At 8:15 p.m.
Miss Eleanora Barfoot, L.R.A.M., at the Piano
Tickets, $1.10, Including Tax

Quality Dentistry

QUALITY—
SAFETY—
MODEST
PRICES—

The dentistry we produce is of a high scientific standard that wears, gives service and positive comfort.

The dentistry we produce is modestly priced when you consider the service and quality, and the protection afforded by our ten-year guarantee. Pay as you can.

Open Tuesday and Saturday Evenings

DR. GILBERT'S DENTAL PARLORS

1304 Government St. Phone 3624

SHIPPING INFORMATION

SAN FRANCISCO, March 23.—Arrived: Floridan, New York; Manoa, Honolulu; Toba Maru, New York; West Tagus, Everett. Sailed: Motsonia, Honolulu.

SEATTLE, March 23.—Arrived, Henry T. Scott, San Francisco; Cordova, Southwestern Alaska. Sailed: Jefferson, Southwestern Alaska; Rainier, San Francisco.

TACOMA, March 23.—Arrived: Quinault, San Francisco; Suwa Maru, Oriental ports, via Seattle; F. S. Loop, San Francisco; Juneau, San Francisco; Prince Albert, Prince Rupert. Sailed: Motorship Pacific, Antwerp, via Portland.

PORTLAND, March 23.—Arrived: Rose City, San Francisco.

HONGKONG, March 21.—Arrived: Cexett, Portland, Or.

MELBOURNE, March 21.—Sailed: Vittoria, Puget Sound.

SHANGHAI, March 21.—Sailed: Alabama Maru, Tacoma.

NEW YORK COTTON

(Furnished by Burdick Brothers, Limited)

	Open.	High.	Low.	Close.
Jan.	12.55	12.95	12.53	w12.95
Mar.	12.00	12.08	12.00	12.07
May	12.25	12.40	12.25	12.40
July	12.75	12.10	12.75	12.08
Oct.	12.23	12.51	12.22	12.51
Dec.	12.50	12.74	12.48	12.74

It is estimated that steam freight locomotives waste three-fifths of all the coal they burn.

HOT WORDS AT BOARD MEETING

Chairman Holloway Clashes With Spokesman of Saanich Central Parent-Teachers' Association Deputation

Hot words shattered the usual peaceful atmosphere of the Saanich School Board gatherings, when, at a meeting at Royal Oak last night, Mr. Stubbs, spokesman of a delegation from the Central Parent-Teachers' association, clashed with Chairman Holloway.

The statements of Mr. Stubbs very quickly roused the ire of the chairman, and other members of the Board also appeared to resent the remarks made.

That the Board had promised to supply the association with copies of the Board minutes but had failed to do so, was Mr. Stubbs' opening claim. Chairman Holloway retorted that the trustees had promised no such thing and that the minutes could be perused at the Municipal Hall.

Mr. Stubbs then inferred that the Board was trying to keep its doings secret, and claimed that the newspapers did not always give true reports. "We're going to have all the business made public," said Mr. Stubbs.

Warns Spokesman

Chairman Holloway warned him to go carefully in making broad charges. He asked him to state just what the deputation desired.

Mr. Stubbs said the association had asked to be informed if the extraordinary estimates were cut down, so that representations to the Council might be made. This information had not been forthcoming. The spokesman understood, however, that the estimates were not finally passed. The chairman assured him he had got his information wrong.

After another exchange, Mr. Stubbs declared that the trustees were at the service of the ratepayers.

"We know that, too," replied Chairman Holloway. "You're almost insulting, Mr. Stubbs. We don't want any reflections on the Board."

Mr. Stubbs stated that there was an impression around that the Board was trying to "buck" the Parent-Teachers' Associations. The chairman retorted that the gentleman had again been misinformed and that the boot was on the other foot.

Choose Own Board

"The thing to do is to put in your own School Board. You had the opportunity last year. Why didn't you take it?" went on the chairman.

"The associations were young then, but we will do it next year," Mr. Stubbs replied.

"I don't see what you came here for, except to quarrel," said Chairman Holloway.

Mr. Stubbs stated that the deputation had come for information but was not getting any. The complaint that letters had not been replied to was again raised.

Another objection was registered by the deputation against the charge of $1 for the use of schoolrooms by organizations, but Chairman Holloway responded that the Board must have control over the schools and felt justified in charging a sum sufficient to recompense the janitors.

The state of the grounds at McKenzie Avenue school was also cause of complaint by the deputation. The chairman replied that an order was in for more gravel to be placed there than on any other grounds in Saanich.

Suits Threatened

Some of the parents were talking of suing the Board for damage to children's clothes, remarked Mr. Stubbs.

"Let them go ahead. It will make business for the lawyers," replied the chairman.

Mr. P. C. Coates, chairman of last year's Board, was a member of the deputation, and had some criticism to offer concerning the actions of the 1921 trustees.

Mr. Coates referred to the dollar charge for the use of schoolrooms. The chairman had just previously told a Lakehill deputation that dancing was not allowed in the school building. The ex-chairman pointed out that the Board had encouraged last year the use of schools as community centres. Desks had been placed upon runners so that they might be moved in order to permit dancing.

"Among the pupils?" queried Chairman Holloway.

"Yes," was the response. "Most of the good schools encourage dancing among the pupils. It is considered to be a good exercise." Mr. Coates objected to picayunish barriers such as the dollar fee.

No Insulting Remarks

Chairman Holloway said that he wished the Parent-Teachers' Associations to continue working for the children, but added, "We don't want delegations coming here repeatedly on the same questions and making insulting remarks. The trustees are doing their best and should be protected."

Mr. Stubbs replied he hoped the Central Association would be on the best of terms with the Board. He thought that in this way there was more chance of having demands granted.

"It would be just as well not to make any demands," retorted the chairman. "We don't want any demands from Parent-Teachers' Associations. The time to make demands is at election time."

"Unfortunately that does not seem to do much good," said Mr. Stubbs.

"I hope we are leaving the best of friends," remarked Mr. Stubbs as the delegation rose to go

"Oh, no doubt about it," declared Chairman Holloway, and the trustees smiled.

Getting Impertinent

A deputation from the Lakehill Women's Institute waited upon the Board to protest against the dollar fee.

A letter was received from the McKenzie Avenue Parent-Teachers' Association, asking that the dollar fees already paid by that organization be given to the janitor as intended.

Clerk Cowper stated that he was planning to pay these fees over every three months to the janitors. The trustees claimed that the request made in the letter was an impertinent one. It was felt that the Parent-Teachers' Associations were in some cases overstepping the mark in regard to requests.

The McKenzie Avenue Association also asked for increased grounds. The Board instructed that a reply be sent, stating that there was no money for the purpose.

START CAMPAIGN FOR B.C. GOODS

Continued from Page 1

ent educational drive in Victoria and tremendous stimulus to manufacturing here.

Province-Wide Move

Mr. B. A. McKelvie, manager of the Made-in-B.C. campaign committee, Vancouver, brought out a score of convincing facts in relation to the B.C. industrial situation, and said the Mainland organization was prepared to lend assistance to the Island, because it realized the move should be Province-wide, and should cast aside all thought of sectional advantage.

"There is but one cure for bread lines and discounted dollars, and that is more production," declared Mr. McKelvie. "Before we can have production there must be a home market and creation of a home market is our first consideration now.

"It is our plain duty to help the Province re-establish itself, and to help the Empire restore its financial credit. We can do our part and we will do it. I am sure Victoria is ready to play an important role in this task.

"There has been a lack of sincerity in some previous campaigns with the same end in view. We have toasted our natural resources and talked of the wonderful possibilities of the Province. Then we have lifted our glasses 'midst the smoke of imported cigars, driven home in Detroit automobiles, opened the Cleveland-made lock of our door, unlaced our Boston shoes, removed our Philadelphia garments, slipped under our New Hampshire sheets on our Grand Rapids beds, and then next morning we have wondered what has happened to our business. The fault is not with the United States for making these goods. The fault is ours for buying them.

Not Selling Sentiment

"The B.C. manufacturers are not trying to sell sentiment. The public can't eat or wear sentiment, and it won't pay for it. Our goods must equal or excel in quality and meet in price the goods manufactured elsewhere.

"This is an educational campaign all the way through. It is educational to the manufacturer, retailer and the man in the street. Over on the Mainland it is an all-year proposition, not just a flash in the pan. It is a hard-headed business proposition, and the manufacturers must regard it as that from the start."

Mr. R. Ker-Houlgate, vice-president of the Vancouver Board of Trade, spoke briefly, giving his best wishes to the Island campaign.

"We Canadians can right the exchange if we make up our minds to do it," declared Mr. Frank Parsons, chairman of the Made-in-B.C. committee in Vancouver. "This is everybody's campaign and is confined to no single group. Population and payroll are the two things which British Columbia needs above all else. We are trying to put the cent in sentiment and the prod in production. We may wisely put aside thought of foreign trade until we have adequately developed a home market. If we had a home market we would be too busy to talk about exports."

Mr. Russell T. Kelley, past president of the Hamilton Chamber of Commerce, made a plea for a get-together spirit among manufacturers, wholesalers and retailers, and said it was time that all good Victorians signed a pledge to give preference in their buying to Canadian products.

Acting-Mayor Todd introduced Mr. S. L. Squire, chairman of the executive committee of the Good Roads Association of Canada, who stressed the importance of adequate transportation facilities in developing markets.

No Room for Suspicion

"You can say that sentiment doesn't cut any figure in trade, but I believe it has been a big factor just the same," contended Mr. Squire. "I believe that British goods hold their high place in world trade not because of the protection afforded British industries, but because the world knows British goods are honest. We have got to wipe out selfishness and suspicion if Canadian production is to prosper to the full."

Mr. J. A. Cunningham, chairman of the extension committee of the Mainland organization, also emphasized the importance of sincerity in the present campaign. He spoke of the serious financial problems before British Columbia, and the municipalities, and he argued that the Government and the municipal councils were tackling the tax situation from the wrong end. He maintained that if they had done more to safeguard and build up industries, the tax situation would be able to take care of itself.

"The factories of British Columbia demonstrated during the war what they can do in case of emergency," declared Mr. Cunningham. "When they were called upon, they performed their task splendidly, and they are ready to take up the work again as soon as the opportunity arises. We know what this war business meant to us all. I need not tell of the payrolls that resulted in circulating money in every channel. I need only say that the same payrolls, larger payrolls, are within the Province's grasp if there exists the same demand for production, and that will come from an increased market a different frame of mind on the part of the consumer.

Industry Brings Wealth

"We've paid the initial outlay on our railways, our terminals, public utilities and the other things which our civilization demands. It is now our mission to maintain these services, and to do it we must have trade and revenue. Wealth is what the Province needs, and industry will bring it."

Mr. J. H. Falconer, president of the British Columbia Manufacturers' Association, spoke of the need of keeping money in circulation at home and of providing employment for the rising generation through encouragement of local industries.

Mr. J. B. Thompson, chairman of the British Columbia branch of the Canadian Manufacturers' Association, dwelt on the need of increased output to retain financial security, and advised that manufacturers should not lose sight of the export field while catering to local demand.

Mr. W. A. Jameson moved the resolution to form a campaign committee, and Mr. R. W. Mayhew seconded it.

Nominations for the executive positions followed, and Capt. A. Gordon Scott, general secretary of the Chamber of Commerce, who will act as secretary for the committee, outlined alternative plans of organization.

The meeting passed the following resolution:

Text of Resolution

"That a hearty vote of thanks from the meeting be extended to the visitors from Vancouver for coming over to assist so ably in launching the Made-in-B.C. campaign.

"And that this meeting endorse the 'Made-in-B.C. Campaign.'

"And that a campaign executive committee consisting of a chairman, vice-chairman and ten other members be appointed with power to add to their numbers to arrange the campaign programme, and also to raise the necessary funds to finance the same.

"And that the campaign be started immediately, and that the executive committee have control of the campaign in Victoria and on Vancouver Island to educate and familiarize the public with British Columbia-made goods."

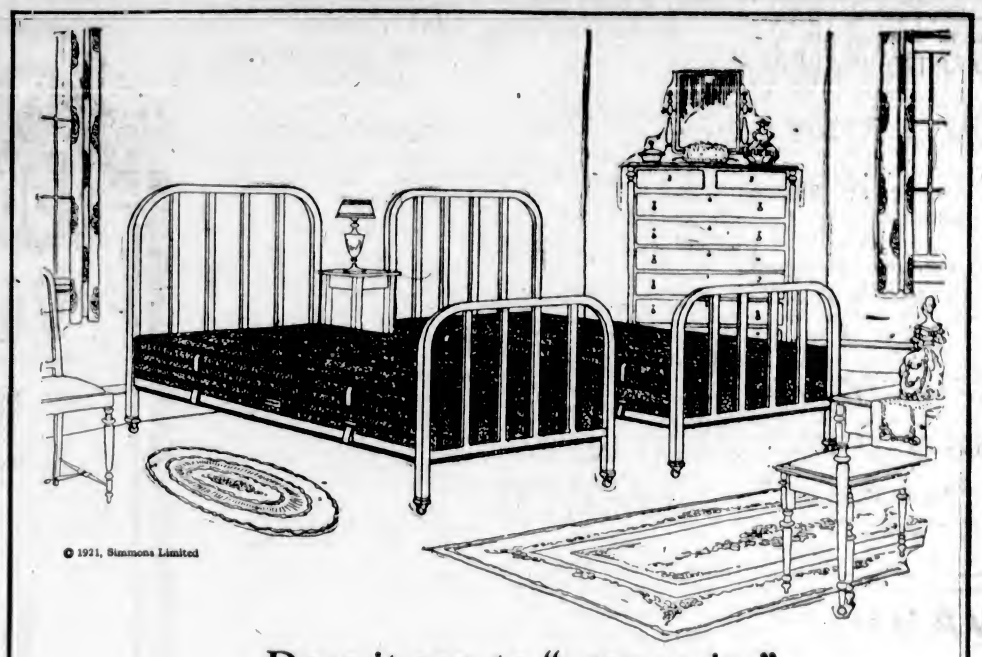

© 1921, Simmons Limited

Does it pay to "economize" on bed springs and mattresses

EVERY housewife knows that the cheapest article isn't always a real money-saver. A bed spring or mattress, for instance.

It is a costly "saving" that must be paid back in broken sleep and tired days.

Then, too, you want to be sure that your mattresses are sweet and clean when you get them—made of clean materials, in clean surroundings, by responsible people.

* * *

Your one unfailing assurance of sweet, clean Mattresses and Bed Springs is the *Label* of Simmons Limited.

This *Label* means sanitary materials. It means fine craftsmen working in airy, sunlit rooms.

So all you have to do is to see the *Label of Simmons Limited*, and then select the style of Mattress and Box Spring you like best—sweet and clean through and through!

Built for sleep, remember! You'll find yourself relaxing on a Simmons Mattress and Box Spring—your spine level, every nerve and muscle at *ease*.

Simmons Mattresses and Box Springs are great favorites all over the Dominion.

Your dealer will show them to you—a fine choice of models and prices.

Also *Fabric Springs*—built for sleep by Simmons Limited.

* * *

Free Booklets on Sleep!—Write us for "What Leading Medical Journals and Health Magazines Say about Separate Beds and Sound Sleep," and "Yours for a Perfect Night's Rest."

In Your Favorite Store

SIMMONS METAL BEDS

Built for Sleep—Your choice of exquisite Period Designs, beautifully enameled in decorative colorings and hardwood effects. Twin Beds, Cribs and Day Beds.

* * *

SIMMONS BOX SPRINGS

Built for Sleep—Made of the finest oil-tempered, double cone Spiral Springs. Conform to every contour, and hold the spine level in every sleeping position.

* * *

SIMMONS MATTRESSES

Built for Sleep—Filled with great layers of white felt, scientifically built up layer by layer. Fine heavy ticking. Roll edges.

Canada has no Pure Bedding Laws—but Simmons Limited has!

SIMMONS LIMITED

MONTREAL TORONTO WINNIPEG CALGARY VANCOUVER

SIMMONS BEDS

Built for Sleep

VANCOUVER CITIZENS URGE RETRENCHMENT

VANCOUVER, March 23.—That there should be no increases in teachers', policemen's or other civic employees' salaries; that the City Council should retrench wherever possible; that the services of any "unnecessary" high-salaried officials should be dispensed with, and that the City Council should compile a budget which would make any further increases in taxation unnecessary, was the general opinion of the Central Ratepayers' Association meeting last night.

Of about 600 persons interviewed, only about 20 expressed themselves as favorable to the P.R. system of voting, William Ash informed the association.

GREECE'S MINISTER RANKS AS ATTACHE

ATHENS, March 23.—Dr. Alexander Vouros, who has been named Greek Minister to the United States, will have the status of Charge d'Affaires, according to the passports issued to him by the Greek Government.

The American Legation here declined to vise Dr. Vouros' passports as Minister, pointing out that President Harding has not established relations with King Constantine. Following this action, the Greek Foreign Office has amended the passports issued to the diplomat.

Plan Poverty Party—The regular semi-monthly meeting of Victoria Review No. 1 W.B.A., of Maccabees was held on Tuesday evening, when the first and second degrees were conferred on six new members and a number of applications balloted on. Final arrangements were made for the poverty masquerade to be held April 1, in the Caledonia Hall. Prizes will be given for the best poverty costume, lady and gentleman; also one for the best sustained. A communication was received from Miss Bina M. West, supreme commander, congratulating the review on winning the state banner. The banner is the trophy that has been competed for among the reviews of British Columbia for gaining the largest membership. Under "Good of the Order," the gold arrows were presented to Mrs. Berryman and Mrs. Jacklin, and bronze arrows to Mrs. Williams and Mrs. McLeod. The commander, Mrs. Leeman, on behalf of the officers and members of the review, presented Mrs. Hodgson with a potted fern on her attaining the rank of provincial commander of B.C. A social dance will be held by the review at the close of the next meeting, April 12.

Wilder tribes of Bedouins either practice sun worship or have no religion.

Eskimos gorge themselves on berries during the season when these small fruits are ripe.

MUST BEAR "JAPAN" INSTEAD OF "NIPPON"

SEATTLE, March 23.—Hereafter all merchandise imported from Japan must bear the word "Japan" on the outside of all articles of the shipment, and the word "Nippon," which has been in general use, is taboo.

A treasury decision to this effect was received this morning by customs officials.

Shipments will be held up, according to the decision, if they do not comply with this order, which goes into effect on next September 1.

Miss Nilsson's Beauty Secrets

Anna Q. Nilsson, the wonderful motion picture actress, who is writing a series of articles on beauty secrets soon to appear in this paper, says that a beautiful rosy-white skin and complexion is the very best asset any girl or woman can have. She further states that the best and quickest way to obtain this is to use a simple toilet preparation, familiar to every well known actress. It is called derwillo and can be obtained at the toilet counter of any up-to-date drug or department store. This wonderful derwillo is used by over five hundred thousand discriminating girls and women throughout the country and is rapidly becoming a regular fad. It takes the place of face powder, stays on better and its use cannot be detected. Perspiration does not affect it and it will not rub off on clothing. Derwillo is especially recommended for dark, sallow, rough skin, freckles, tan, wrinkles and many other facial blemishes. Be sure to read Miss Nilsson's next article. In the meantime get derwillo and try it today, you are sure to be delighted. Owl Drug Co., Vancouver Drug Co. (Advt.)

The Authority of Years

For over 50 years Dr. Pierce's Favorite Prescription has helped thousands of women, to better health, greater strength, brighter spirits, better looks. Dr. Pierce's Favorite Prescription, (in tablet or liquid form) helps women to retain their youthful looks because it removes the cause of most of the troubles peculiar to women. It is a non-alcoholic tonic—invigorating and health-restoring—which has been so successfully used by American and Canadian womanhood.

Makes Weak Women Strong

DACRE, QUE.—"I am more than pleased with Doctor Pierce's Favorite Prescription. I was run-down and so nervous that I could not even stay in the house alone in the daytime, and tried every kind of medicine I heard of, but got no result. One of my friends advised me to take 'Favorite Prescription'—said that it would cure me, and it did. After taking four bottles I felt like a new woman. It is also the very best medicine for a woman bringing up a family."—MRS. JOSEPH BEAUDET, Route 2.

ECZEMA You are not experimenting when you use Dr. Chase's Ointment for Eczema and Skin Irritations. It relieves at once and gradually heals the skin. Sample box Dr. Chase's Ointment free if you mention this paper and send 2c. stamp for postage. 60c. a box; all dealers or Edmanson, Bates & Co., Limited, Toronto

If your hens are not earning their keep—and eggs for you—make them!

INTERNATIONAL POULTRY TONIC

The Famous "Egg Producer"

Will make the hardest hen a producer. It develops healthy, red-blooded, active poultry and positively prevents sickness and disease. If you are having trouble with your hens, if they seem run-down after moulting and are not laying, give them INTERNATIONAL—a few days, and you will note a vast difference in their appearance and your egg basket will tell a different tale. Sold and recommended from coast to coast. INTERNATIONAL POULTRY TONIC is in 25c., 75c. and $1.25 packages and in 25 lb. pails at $5.75.

Backed on quality. International.

INTERNATIONAL STOCK FOOD CO. LTD., Toronto, 21

For sale by Scott & Peden, Cormorant and Store Streets, Victoria.

MINISTER WARNS QUEBEC UNIONS

Hon. Senator Robertson Points to Danger of Strife From Organizing on Religious Lines

OTTAWA, March 23.—That racial and religious strife is the possible outcome of the growth of the Quebec Catholic labor movement, was the warning conveyed by Hon. G. D. Robertson, Minister of Labor, to a deputation representing that organization which met him today.

The deputation came to submit its programme of legislation which it drafted at a convention held by the Catholic unions at Chicoutimi, Que., and the item which provoked the Minister's warning was a request that the Catholic unions be given representation in the building trades conference to be held in Ottawa, May 3, next.

"Last year I pleaded with your organization," declared the Minister, "to proceed very carefully along the lines you have been following, for if it once gets in the mind of the people that in your Province, for a man to get along in his work he must accept a certain religious guidance, it will not be conducive to the improvement of relations between your Province and other parts of the Dominion.

"You have charged discrimination by the department against your union, yet you make it necessary for a member of your organization to be of a certain faith," he added.

Abbe Fortin, who headed the deputation, charged the department with recognizing only the internatinal trades unions, despite the fact that Catholic federated unions in Quebec numbered between 40,000 and 50,000 members. He urged that an equal consideration be given his organization, declaring that such is being done in practically every European country where Catholic, Socialist and Protestant unions exist. He further contended that the labor section of the peace treaty made such provision.

Hon. Mr. Robertson pointed out to the deputation that the building trades conference referred to had not been organized by the Government, but by members of the international unions and the builders; consequently the Minister could not dictate to either party that a third party should be admitted.

To the deputation's request for federal aid in shipbuilding, Senator Robertson said he could not see any likelihood for further subsidies to the shipbuilding industry. In this regard he declared that some 24 per cent of Britain's mercantile marine was now idle.

LUMBER FROM B.C. IS WANTED IN JAPAN

VANCOUVER, March 23.—Apparently Japan can take quantities of B.C. lumber, and is fairly anxious to get it, though the purchasers have evidently been waiting, hoping for lower freight rates. The recent increase from $10 to $15 has caused quite a flurry in inquiries, while considerable quantities have been booked on the Blue Funnel, N.Y.K. and O.S.K. lines.

It is understood that the Japanese freighters are booked as heavily as they will consent to carry this class of cargo for the next few months, and the Blue Funnel ships also have quantities closed. The demand from Japan is almost entirely for squares and flitches. There is little demand at present from China.

Along the brokerage row this morning there was some discussion as to a possible Japanese order for large quantities of ties. A local Japanese broker is tendering to Japanese interests on 1,400,000 ties for proposed railway construction either in Japan or Korea.

GREEK FORCES TAKE OFFENSIVE

Movement Against Nationalist Turks Is Started at Smyrna—Athens Government Mobilizes Three More Classes

SMYRNA, March 23.—The Greek offensive against the Turkish Nationalists under Mustapha Kemal Pasha, started today, according to latest advices.

ATHENS, March 23.—The decree mobilizing three classes has aroused widespread comment. Not a voice, however, has been raised against the proposed offensive against the Turks in Anatolia, which is looked on as the only solution in view of the stubborness of the Turks in declining to accept the London treaty. It is reported King Constantine will take command of the army.

A letter protesting against the king going to the front has been given a mixed reception.

The financial problem of Greece remains unsolved, and its only funds are seventy-five million drachmas, advanced to the Government by the National Bank.

AERIAL SURVEY WORK BY JERICHO FLYERS

VANCOUVER, March 23.—Aerial survey work to cost $20,000, will be undertaken for the Provincial Government by flyers of the Jericho seaplane station, it was announced today by Major C. Maclaurin, who returned from Victoria at 5:30 p.m. today in the H.S.-2-L seaplane. The work will include general surveying and the mapping of forest areas.

A survey of standing timber on Vancouver Island, damaged by the gale of January 28, was made this morning, when G. R. Naden, Deputy Minister of Lands, accompanied the party.

Queen Charlotte Needs Vaccine

PRINCE RUPERT, March 23.—Government Agent McMullen has received a request for a supply of smallpox vaccine from Queen Charlotte City. Vaccine is being sent by the first fish boat. It is said that the district is short of a supply, also physicians.

BERLIN ALLEGES MOVE BY POLES

Armed Bands, Including Regulars From Army, Said to Be Crossing Border of Silesia—Poland's Desires

LONDON, March 23.—A wireless dispatch received from Berlin gives a Kattowitz report to the effect that armed Polish bands, including regulars from General Haller's army, have crossed the Upper Silesian frontier at some points and proclaimed a Polish republic.

The dispatch adds that the Germans are fleeing from the region.

WASHINGTON, March 23—Poland will press the inter-Allied commission charged with the definite determination of Upper Silesia for a distribution of the territory between Poland and Germany based on the commune vote, according to official advices received today by the Polish legation from Warsaw.

Germany has indicated her intention to lay claim to the entire region on the basis of the numerical majority returned in her favor in Upper Silesia without distinction as to communes or districts. This claim, the dispatches indicated, will be strongly opposed by the Polish Foreign Office, which interprets Article 88 of the treaty of Versailles as not providing for the attribution to either Poland or Germany of Upper Silesia as a whole.

POSTER COMPETITION FOR ANIMAL WEEK

Conditions of Contest Are Announced—To Be Held May First to Seventh—Children's Work

The Society for the Prevention of Cruelty to Animals is holding a poster competition for "Animal Week," May 1-7, and herewith are printed the rules for the benefit of teachers and competitors:

Any girl or boy in Victoria and district may compete up to 16 years of age

The place to which these posters may be sent will be advertised later.

Prizes, (1) $7.00, (2) $5.00, (3) $3.00.

Rules: (a) Posters must show the idea of kindness to animals or may show some abuse to be righted. A motto or other wording may be used.

(b) Drawings to be done on paper and mounted on cardboard, measurement 9 x 12 inches (not larger than 14 x 20 inches).

(c) Black and white or colors may be used and pencil or cut paper silhouette.

(d) Entries close on April 20.

Posters remain the property of the S. P. C. A.

Essay Competition

Open to any girl or boy in Victoria and district up to 16 years of age.

Prizes—(1) $5.00, (2) $3.00, (3) $1.00.

(a) Write a short account of the Society for Prevention of Cruelty to Animals, what it is for, and what it does.

(b) Essay to be written neatly on one side only of paper and signed by writer. Not more than 300 words may be used.

(c) Put name, age, address or school at bottom of page.

(d) Essay to be addressed to the Secretary of the S.P.C.A., Postoffice Box No. 19.

(e) Entries close April 30.

Band of Mercy

Last year we published a letter asking children to be kind to animals, Children who will send a quite short account of any deed of kindness they have been able to do for animals or birds during the past twelve months will receive certificates making them members of the Band of Mercy.

This story must be signed by the girl or boy, giving name, age and school or address, and must be certified to by a responsible person (parent, guardian or teacher). Age of applicant not over 16 years.

Send story to the Secretary of the S.P.C.A., Postoffice Box No. 19.

Entries close on April 30. Enclose five cents in letter and your certificate will be posted to you.

Want Tribal System

BUFFALO, N. Y., March 23.—The Council of the Six Nations Indians, which has been in session here for two days, decided to appeal to King George against the proposed enfranchisement of Indians in Canada. The Indians desire to retain their tribal form of government, and are said to be considering a general exodus to the United States.

Tattooing is rare in Central Africa, the color of the natives' skin not allowing the pattern to appear to advantage.

INDIA SENDS OUT HER MISSIONARIES

Dr. Hardiker Is One of Them—Does Not Like British Rule in India—Mr. Thomas Barnard Speaks

Dr. N. S. Hardiker, addressing a gathering of between two and three hundred at the Labor Hall last night, remarked, with a pleased smile, in the course of a lecture on "British Rule in India," "that he was not only a subject, but an object, of the British Government." The audience, which contained a good sprinkling of Europeans, was highly enthusiastic, greeting allusions to "the bunk of religion" and "the blood-stained British Empire" with prolonged applause. The chair was taken by Mr. W. E. Pelrce. Mr. Thos. Barnard spoke a few words prior to the speaker of the evening, challenging his political enemies to appear in debate with him.

A great gulf exists between the people of India and the public, said Dr. Hardiker. Officials conceal conditions and investigators are unaware of them. Even such as Kipling, he continued, are only students, with the ignorance of students, although they must be given credit for the little they have done in voicing the feeling of the Indian.

In 400 years missionaries have brought one per cent of the population of India to Christianity, and then only because it meant bread and butter to the converts," said the speaker. "It is time to stop sending missionaries, for India has begun to send out hers, and I am one of them," declared the speaker, amid cheers. It is true, he continued, there is starvation in India, but while mothers and babes are starving in Canada, missionaries might well stay at home and spend their money here rather than go to India to work on the beliefs of the people. After all, one religion was like another, being different roads to the same centre, he claimed.

At another point the speaker said that wages range from 13 cents to 15 cents per day and have stood still while prices have mounted tremendously. That is why, from January to October, 1920, about 300 fights took place in India. Ninety per cent of the people are workers and their life is miserable. They came to British Columbia and were turned away. In Fiji, Australia and South Africa they met the same fate, said the doctor.

"If you want us in the British Empire you will have to show a different attitude. Drop the belief that God has sent you to rule others and leave us to enjoy as we want everyone to enjoy, he concluded.

A number of questions were asked of the speaker at the finish of his address.

Assassin of Talaat Pasha

BERLIN, March 22.—Salomon Tellirian, the Armenian student who assassinated Talaat Pasha, former Turkish Grand Vizier, was removed today from the hospital where he was taken as the result of the beating received from witnesses of the crime, and is now locked up in the Moabit jail awaiting trial. The Armenian colony have engaged attorneys to defend him.

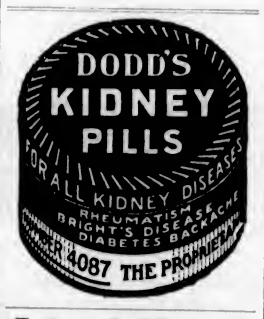

To Look Young

is a valuable asset to women in business, social and private life. Nothing helps so much as a good digestion. Poor elimination causes one to look sickly and faded.

BEECHAM'S PILLS

sweeten the stomach, stimulate the liver, promote elimination. This helps purify the blood, improve the complexion, bring the roses back to the cheeks. To look and feel young—Beecham's Pills

Will Help You

Sold Everywhere in Canada.

In boxes, 25c., 50c.

Largest Sale of any Medicine in the World.

AK

HEADACHE TABLETS

For Headaches and Neuralgia

FREE PANTS

TODAY, SATURDAY AND MONDAY

Value Is The Only Thing That Counts In Clothes —Let Us Show You Our Magnificent Values Tailored-To-Measure

THE first step in clothes satisfaction is cloth satisfaction—that is why we put all our knowledge into the securing the Right Sort of Fabrics—fabrics that have distinction and individuality—fabrics of the latest weaves that will give lasting satisfaction—dependable service. The second step in Clothes Satisfaction is to have them Custom Tailored to Measure—built to your individual measure—that is why we devote so much care in tailoring—so as to build your clothes with such correctness; such individuality and so strong that they will retain their style and air of distinction longer than usual. These are the qualities that make English & Scotch Woollen Co. Tailored-to-Measure Garments so desirable and dependable.

Suits and Overcoats Tailored-To-Your-Measure

$20

English and Scotch Woollen Co. of Montreal

More Quality Less Money

NO CONNECTION WITH ANY OTHER CONCERN IN CANADA

WHAT about your new Clothes for Spring. You had better place your order with us now, because we will be busier from now on—the sooner we have your order the better we can serve you. The new Spring fabrics are now being shown in our 38 Quality Tailor Shops as well as the new fashion plates. Visit any one of our Tailor Shops if only to see the new medium weight fabrics we are showing. They are the advance showing for the coming season, and as for value, we have never offered bigger and better assortments. Come today and let us take your measure.

L. A. GARRAU
General Manager for Canada.

LADIES—Do you want good quality materials for your new dress or suit? We have thousands of yards to be sold as low as $2.25 per yard. This is ½ regular price, width 54 and 56 inches. This is an exceptional opportunity to get materials of better quality than is usually found in women's fabrics. Take care of the children's needs.

Trousers

We are showing exceptional values in odd trousers from special trouser lengths. Many of these cloths are shown in very limited quantities, and are exceptional values.

English & Scotch Woollen Co.

OF MONTREAL

1317 Government Street, Victoria

The Big Montreal Tailors With the $20 Price — Stores From Coast to Coast

38 QUALITY TAILOR SHOPS IN CANADA

Head Office and Bonded Warehouse, 851 St. Catherine Street East, Montreal

Out-of-Town Men Write for Free Samples, Fashion Plates, Self-Measure Form and Tape Line. Address 851 St. Catherine St. East, Montreal.

New Discovery at Palmyra

BEIRUT, March 23.—Important discoveries of ruins of a highly developed Greco-Roman civilization have been made at Palmyra, about 95 miles east of Homs, by the high commissioner's archaeological service. An ancient necropolis has been discovered, and interesting photographs have been already taken.

Alberta Town Suffers From Fire

LETHBRIDGE, March 23.—Blackie's business section was almost wiped out last night by a $12,000 fire which started in a Chinese restaurant. The Blackie Trading Company and Blackie Hardware Company were the heavy losers. Forty thousand insurance was carried on the buildings and stocks consumed.

Sherlock Holmes Stories

Copyright, 1921, by Hearst's Press. Published by special arrangement with The Hearst Newspaper Syndicate.

The Adventure of Charles Augustus Milverton

The story so far:

Charles Augustus Milverton, king of blackmailers, comes one day to see Sherlock Holmes to make terms over some letters which he holds that the Lady Eva Blackwell, soon to be married to the Earl of Dovercourt, wrote once to a young country squire. They are imprudent, nothing more, but Milverton has said he would show them to Dovercourt, who, having seen them, would break off the engagement. The terms that Milverton demands of Holmes, who is acting for Lady Eva, are too high, and Holmes refuses them. Thereafter he goes about getting acquainted with Milverton's residence, and disguised as a young workman becomes engaged to his housemaid. Then he tells Watson he intends to burglarize Milverton's house and secure the letters in question.

Watson decides to help Holmes, and the two men, with a complete set of burglar's tools and face masks, go to Milverton's house, which Holmes now knows perfectly. They make their way to Milverton's study, and open the safe. Just then they hear a noise, and hide behind the heavy curtains at the window. From between the folds of the curtains they see Milverton enter the room and sit down at his desk. They had believed him asleep, but apparently he has some engagement which has kept him up.

TODAY'S INSTALMENT.

Several times I had observed that Milverton looked at his watch, and once he had risen and sat down again, with a gesture of impatience. The idea, however, that he might have an appointment at so strange an hour never occurred to me until a faint sound reached my ears from the veranda outside. Milverton dropped his papers and sat rigid in his chair. The sound was repeated, and then there came a gentle tap at the door. Milverton rose and opened it.

"Well," said he, curtly, "you are nearly half an hour late."

So this was the explanation of the unlocked door and of the nocturnal vigil of Milverton. There was the gentle rustle of a woman's dress. I had closed the slit between the curtains as Milverton's face had turned in our direction, but now I ventured very carefully to open it once more. He had resumed his seat, the cigar still projecting at an insolent angle from the corner of his mouth. In front of him, in the full glare of the electric light, there stood a tall, slim, dark woman, a veil over her face, a mantle drawn round her chin. Her breath came quick and fast, and every inch of the little figure was quivering with strong emotion.

"Well," said Milverton, "you've made me lose a good night's rest, my dear. I hope you'll prove worth it. You couldn't come any other time—eh?"

The woman shook her head.

"Well, if you couldn't, you couldn't. If the Countess is a hard mistress, you have your chance to get level with her now. Bless the girl, what are you shivering about? That's right. Pull yourself together. Now, let us get down to business." He took a notebook from the drawer of his desk. "You say that you have five letters which compromise the Countess d'Albert. You want to sell them. So far so good. It only remains to fix a price. I should want to inspect the letters, of course. If they are really good specimens—Great Heavens, is it you?"

The woman, without a word, had raised her veil and dropped the mantle from her chin. It was a dark, handsome, clear-cut face which confronted Milverton—a face with a curved nose, strong, dark eyebrows shading hard, glittering eyes, and a straight, thin-lipped mouth set in a dangerous smile.

"It is I," she said, "the woman whose life you have ruined."

Milverton laughed, but fear vibrated in his voice. "You were so very obstinate," said he. "Why did you drive me to such extremities? I assure you I wouldn't hurt a fly of my own accord but every man has his business, and what was I to do? I put the price well within your means. You would not pay."

"So you sent the letters to my husband, and he—the noblest gentleman that ever lived, a man whose boots I was never worthy to lace—he broke his gallant heart and died. You remember that last night, when I came through that door, I begged and prayed you for mercy, and you laughed in my face as you are trying to laugh now, only your coward heart cannot keep your lips from twitching? Yes, you never thought to see me here again, but it was that night that taught me how I could meet you face to face, and alone. Well, Charles Milverton, what have you to say?"

"Don't imagine that you can bully me," said he, rising to his feet. "I have only to raise my voice, and I could call my servants and have you arrested. But I will make allowance for your natural anger. Leave the room at once as you came, and I will say no more."

The woman stood with her hand buried in her bosom, and the same deadly smile on her thin lips.

"You will ruin no more lives as you have ruined mine. You will wring no more hearts as you wrung mine. I will free the world of a poisonous thing. Take that, you hound—and that!—and that!—and that!—and that!"

She had drawn a little gleaming revolver, and emptied barrel after barrel into Milverton's body, the muzzle within two feet of his shirt front. He shrank away and then fell forward upon the table, coughing furiously and clawing among the papers. Then he staggered to his feet, received another shot, and rolled upon the floor. "You've done me," he cried, and lay still. The woman looked at him intently, and ground her heel into his upturned face. She looked again, but there was no sound or movement. I heard a sharp rustle, the night air blew into the heated room, and the avenger was gone.

No interference upon our part could have saved the man from his fate, but, as the woman poured bullet after bullet into Milverton's shrinking body I was about to spring out, when I felt Holmes' cold, strong grasp upon my wrist. I understood the whole argument of that firm, restraining grip—that it was no affair of ours, that justice had overtaken a villain, that we had our own duties and our own objects, which were not to be lost sight of. But hardly had the woman rushed from the room when Holmes, with swift, silent steps, was over at the other door. He turned the key in the lock. At the same instant we heard voices in the house and the sound of hurrying feet. The revolver shots had roused the household. With perfect coolness Holmes slipped across to the safe, filled his two arms with bundles of letters, and poured them all into the fire. Again and again he did it, until the safe was empty. Someone turned the handle, and beat upon the outside of the door. Holmes looked swiftly round. The letter which had been the messenger of death for Milverton lay, all mottled with his blood, upon the table. Holmes tossed it in among the blazing papers. Then he drew the key from the outer door, passed through after me, and locked it on the outside. "This way, Watson," said he, "we can scale the garden wall in this direction."

I could not have believed that an alarm could have spread so swiftly. Looking back, the huge house was one blaze of light. The front door was open, and figures were rushing down the drive. The whole garden was alive with people, and one fellow raised a view-halloa as we emerged from the veranda and followed hard at our heels. Holmes seemed to know the grounds perfectly, and he threaded his way swiftly among a plantation of small trees, I close at his heels, and our foremost pursuer panting behind us. It was a six-foot wall which barred our path, but he sprang to the top and over. As I did the same I felt the hand of the man behind me grab at my ankle, but I kicked myself free and scrambled over a grass-strewn coping. I fell upon my face among some bushes, but Holmes had me on my feet in an instant, and together we dashed away across the huge expanse of Hampstead Heath. We had run two miles, I suppose, before Holmes at last halted and listened intently. All was absolute silence behind us. We had shaken off our pursuers and were safe.

* * * * * *

We had breakfasted, and were smoking our morning paper on the day after the remarkable experience which I have recorded, when Mr. Lestrade, of Scotland Yard, very solemn and impressive, was ushered into our modest sitting-room.

"Good morning, Mr. Holmes," said he. "Good morning. May I ask if you are very busy just now?"

"Not too busy to listen to you."

"I thought that, perhaps, you might care to assist us in a most remarkable case, which occurred only last night at Hampstead."

"Dear me!" said Holmes. "What was that?"

"A murder—a most dramatic and remarkable murder. I know how keen you are upon these things, and I would take it as a great favor if you would step down to Appledore Towers, and give us the benefit of your advice. It is no ordinary crime. We have had our eyes upon this Mr. Milverton for some time, and, between ourselves, he was a bit of a villain. He is known to have held papers which he used for blackmailing purposes. These papers have all been burned by the murderers. No article of value was taken, as it is probable that the criminals were men of good position, whose sole object was to prevent social exposure."

"Criminals?" said Holmes. "Plural?"

"Yes, there were two of them. They were as nearly as possible captured red-handed. We have their footmarks, we have their description, it's ten to one that we trace them. The first fellow was a bit too active, but the second was caught by the undergardener, and only got away after a struggle. He was a middle-sized, strongly built man—square jaw, thick neck, moustache, a mask over his eyes."

"That's rather vague," said Sherlock Holmes. "Why, it might be a description of Watson!"

"It's true," said the inspector, with amusement. "It might be a description of Watson."

"Well, I'm afraid I can't help you, Lestrade," said Holmes. The fact is that I knew this fellow Milverton, that I considered him one of the most dangerous men in London, and that I think there are certain crimes which the law cannot touch, and which therefore, to some extent, justify private revenge. No, it's no use arguing. I have made up my mind. My sympathies are with the criminals rather than with the victim, and I will not handle this case."

* * * * * *

Holmes had not said one word to me about the tragedy which we had witnessed, but I observed all the morning that he was in his most thoughtful mood, and he gave me the impression, from his vacant eyes and his abstracted manner, of a man who is striving to recall something to his memory. We were in the middle of our lunch, when he suddenly sprang to his feet. "By Jove, Watson, I've got it!" he cried. "Take your hat! Come with me!" He hurried at his top speed down Baker Street and along Oxford Street, until we had almost reached Regent Circus. Here, on the left hand, there stands a shop window filled with photographs of the celebrities and beauties of the day. Holmes' eyes fixed themselves upon one of them and following his gaze I saw the picture of a regal and stately lady in Court dress, with a high diamond tiara upon her noble head. I looked at that delicately curved nose, at the marked eyebrows, at the straight mouth, and the strong little chin beneath it. Then I caught my breath as I read the time-honored title of the great nobleman and statesman whose wife she had been. My eyes met those of Holmes, and he put his finger to his lips as we turned away from the window.

TOMORROW—THE FINAL PROBLEM, CONCLUDED.

REDISTRIBUTION MUST PRECEDE ELECTION

Changed Political Circumstances Emphasize Necessity for Representation According to Population

Canadian workers, Canadian manufacturers and Canadian industrial communities approach the next Federal election handicapped by an electoral system which denies the elementary principles of democracy. Not only should there be a redistribution of constituencies before the Government appeals to the country, but no class or group should be permitted to retain excessive voting power in the constituencies. There was a stern battle for representation by population before Confederation, but the principle has never been established in Canada, and voters in townships still have double the political power of voters in the cities. In some cases, indeed, the unit of representation in the industrial centres is three times as great as the unit in agricultural sections. It used to be argued in defence of these conditions that area as well as population should be considered since rural members could not have that intimate relation with their constituents that city members enjoyed, unless the unit of representation in the country was made very much lower than in the urban centres. The argument no longer applies. If rural members still have wide areas to cover, they possess newspapers, postal services, the telegraph and the telephone—agencies for the dissemination of information denied to their predecessors—and certainly the people of the country now have at least as complete knowledge of public affairs as those of towns and cities. The difficulties of the city member, on the contrary, have steadily increased. He has to consider not only racial but social elements in his constituency. There are literally thousands of electors whom he cannot know personally. Where the country member can establish an individual relationship with his constituents, the city member is dependent upon the machinery of meetings, ward organization, and the complex and infinite detail involved in establishing even distant contact with diverse racial elements accustomed to the political practices of their own countries.

The movement, accentuated by the farmers, towards group and class organization, greatly strengthens the argument for representation by population. Organized farmers have no greater right to representation in the House of Commons than organized labor, or than manufacturers, or any other special element in the community. But under our present electoral system forty per cent of the voters in the rural constituencies could impose their will upon the sixty per cent who live in industrial communities; the organized groups which are definitely committed to radical tariff reductions which imperil the industrial stability of the country and threaten labor with low wages and unemployment, could inflict their will by a minority vote upon a majority who believe in adequate protection for steady work and living wages. In the place of parliament being "organized" against the agricultural interests, our electoral policy is such today that farmers, "organized" in their own interests, could impose their minority views upon the country. The principle of democracy requires that our parliament should be truly representative. National considerations demand that no class or party should enjoy special concessions. Redistribution of constituencies should be accompanied by representation by population.

The great 9-story Porcelain Tower of Nanking, China, was destroyed by the Taipings in 1853.

BIBLE SOCIETY HAS OFFICERS FOR YEAR

Annual Meeting of the Victoria Branch of Organization Took Place Tuesday Night in Centennial Church

Mr. Noah Shakespeare is Honorary President of the Victoria section of the B.C. Auxiliary of the Canadian Bible Society for the ensuing year, with Mr. Arthur Lee as president and Mr. J. M. Graham as secretary-treasurer.

The annual meeting of the society took place Tuesday night at Centennial Methodist Church, when the report of the executive committee was read, this giving a complete statement of the total sum collected for the organization in this city during the past year, viz., $347.02, to which amount Centennial Church, thanks to the efforts of Mrs. Bird, had contributed the largest amount, $108.35. Other sums were given as follows: Christ Church Cathedral, $10; St. John's, $8.12; First Baptist, $2.50; Metropolitan, $44; St. Andrew's, $54.95; First Church, $12; Knox Church, $11.50; St. Paul's, $17.70; Church of Our Lord, $35.35; General, $42.85.

Mr. Arthur Lee presided, and there were on the platform, Rev. H. L. Batty, pastor of Centennial Church; Rev. Joseph McCoy, Mr. Noah Shakespeare, Rev. R. M. Thomson, and the two principal speakers of the evening, Rev. Dr. Sipprell and Dr. John Knox, of Vancouver, district secretary of the Canadian Bible Society.

The latter spoke briefly, but gave a comprehensive story of what the Bible Society had done during the year in British Columbia, particularly complimenting the Centennial Church on its successful campaign, and speaking of the important help which had been given by Mrs. Bird. Rev. Dr. Sipprell spoke more of the ethical value of the work, showing something of the inspirational value of the Bible. Nations that had used "The Book" had made progress; those which had not had lagged behind. The Bible Society stood in the relation of "ammunition producer" for the Army of the Church of Christ, and this ammunition must be put into the hands of all churches and all Christian workers if the benefit of mankind were sought. Particularly must it reach the homes and the hearts of the people. The appeal with which the speaker concluded was on behalf of the funds of the organization.

During the evening Miss Williams gave a very nice rendering of Sullivan's "Lost Chord."

SAANICH FARMERS DISCUSS BUSINESS

Decide That Horse Has Not Yet Been Driven Out by Tractor

At a largely attended meeting of the South Saanich Farmers' Institute on Thursday last, a number of interesting questions were gone into, President Lemon was in the chair.

The first item of interest to consider was the advisability or otherwise of forming an association for the purpose of growing certified seed potatoes in this district. Subsequently a number of the members agreed to sow seed, and a letter was sent to Mr. Tice, soil and crop instructor, apprising him of the fact.

A resolution was adopted awarding a grant of $10 to the North and South Saanich Agricultural Association, and it was arranged that money be awarded to prizes for the following: Butter, potatoes and garden seeds.

The field crop competitions for this Summer were considered, and it was decided to have the following: Strawberry, potato, oats and loganberry.

The subject that took up the greater part of the evening was an open discussion as to the relative value of the tractor and the horse on the farm. The chairman opened the subject, and was followed by Prof. Stevenson, Mr. McCarthy, Mr. Mitchell, Mr. H. E. Taniner and Mr. Stewart. The result terminated in considering the tractor in an experimental stage as a farm worker.

Prof. Bowing, of the University, has been invited to speak at the next meeting.

Sherbrooke Daylight Saving

SHERBROOKE, March 23.—Daylight saving will be in force again in Sherbrooke on May 1, according to a decision of the city council yesterday.

"DANDERINE"

Girls! Save Your Hair! Make It Abundant!

Immediately after a "Danderine" massage, your hair takes on new life, lustre, and wondrous beauty, appearing twice as heavy and plentiful, because each hair seems to fluff and thicken. Don't let your hair stay lifeless, colorless, plain or scraggly. You, too, want lots of long, strong, beautiful hair.

A 25-cent bottle of delightful "Danderine" freshens your scalp, checks dandruff and falling hair. This stimulating "beauty-tonic" gives to thin, dull, fading hair that youthful brightness and abundant strength.—All druggists. Adv.

"BURIED" INVENTOR STARTLES FRIENDS

NEW YORK, March 23.—Mourned as dead for 15 months, after his "body," found in his motorboat, awash on the Brooklyn shore, had been identified and buried, Paul Gesmer, 52-year-old inventor, startled acquaintances in Stapleton, Staten Island, yesterday, by driving into town in a bright yellow motor car and telling them he was $45,000 richer. His friends were puzzled over the identity of the man who had been buried.

Gesmer disappeared November 15, 1919.

Escape From Burning House

SEATTLE, March 23.—Aroused to find their one-story frame dwelling in flames at 2:30 o'clock this morning, Mr. and Mrs. Roy Weigel, 2030½ 43rd Avenue North, grasped their two sleeping children and crawled out of the blazing building through the bathroom window. The house with its contents was completely destroyed.

Sudden Death at Vancouver

VANCOUVER, March 23.—George Gale, who came here from Winnipeg as assistant general claims agent of the Canadian National Railway, died suddenly today of heart failure.

GLASS OF SALTS CLEANS KIDNEYS

If your Back hurts or Bladder bothers you, drink lots of water.

When your kidneys hurt and your back feels sore, don't get scared and proceed to load your stomach with a lot of drugs that excite the kidneys and irritate the entire urinary tract. Keep your kidneys clean like you keep your bowels clean, by flushing them with a mild, harmless salts which removes the body's urinous waste and stimulates them to their normal activity. The function of the kidneys is to filter the blood, in 24 hours they strain from it 500 grains of acid and waste, so we can readily understand the vital importance of keeping the kidneys active.

Drink lots of water—you can't drink too much; also get from any pharmacist about four ounces of Jad Salts; take a tablespoonful in a glass of water before breakfast each morning for a few days and your kidneys will act fine. This famous salts is made from the acid of grapes and lemon juice, combined with lithia, and has been used for generations to clean and stimulate clogged kidneys; also to neutralize the acids in urine so it no longer is a source of irritation, thus ending bladder weakness.

Jad Salts is inexpensive; cannot injure; makes a delightful effervescent lithia-water drink which everyone should take now and then to keep their kidneys clean and active. Try this, also keep up the water drinking, and no doubt you will wonder what became of your kidney trouble and backache. (Advt.)

Special Notice

Wm. B. Wilson and J. S. Bartholomew, jr., have taken over the R. H. Stewart Co., Ltd., Furniture business, lately conducted at 1410 Douglas Street. The new firm will be known as the Wilson Furniture Co., Ltd., and they will continue to carry on business at the same address, with a large and complete stock of Furniture and House Furnishings, selling for cash and easy payments.

FURNITURE BARGAINS

During the next two weeks we will offer the balance of Stewart's stock at cost price.

Come and Share the Bargains.

WILSON FURNITURE CO., LTD.
1410 Douglas St. Phone 3151

PRICES HIGH? Carpets, Household Store and Office FURNITURE 747 PEOPLE'S FURNISHING CO. 747 REGISTERS

Sale No. 1912

MESSRS. STEWART WILLIAMS & CO

Duly instructed by J. C. Sparks, Esq., will sell by Public Auction at his residence, 632 Dunedin Street, off Douglas Street,

Today, March 24

at 1:30, the whole of his

Household Furniture and Effects

Including 6 Oak Diners with Leather Seats, Davenport, Folding Bookcase, Occasional Tables, Chairs, Jardinieres, Plants and Stands, Secretaire, McClary "Belle Oak" Heater and Stand, Books, Bookcase, a quantity of Blinds, Linoleum, Single and Double White Enamelled Bedsteads, Springs and Top Mattresses, Bureaus, Washstands, Toiletware, Bedroom Chairs, Bordered Carpets, Rugs, "Canada's Pride" Range, Kitchen Tables and Chairs, Kitchen Comfort, Crockery and Glassware, 7 dozen Jam Jars, Cooking Utensils, Bread Mixer, Home Made Jams and Pickles, Stepladder, 2 Medicine Cabinets, Boiler, Wash Tubs, Camp Bed, Paints and Brushes, a quantity of Tools and other goods too numerous to mention.

On view this morning from 10 o'clock.

Take the No. 3 car.

For further particulars apply to

STEWART WILLIAMS
The Auctioneer Phone 1324
410 and 411 Sayward Building

Reasonable Furniture Store

850 YATES STREET PHONE 588

Furniture Bought, Sold or Exchanged. Useful Furniture to suit all pockets.

Oak Morris Chair with loose cushions, as new, $16; Combined Writing Desk and Chest of Drawers, $16; Dressers, $16 up; Iron Beds, $1 up; Typewriter, $15; Kitchen Comforts, $6; Extension Tables, $15 up; Kitchen Tables, $3 up; Camp Cots and Mattresses, as new, $4; Mowers, $4.50 up; Brussel Carpet Sweeper, $2.50; Set of Six Moroccо Seated Dining Chairs, $50; Oak Hall Stand, $15; Oil Heaters, $3; Occasional Tables, $3 up; Mahogany Balance Rocker, $4.50; Child's High Chairs, $1 up; Hand Sewing Machine, $6; Mirrors, $3 up; Walnut Bookcase, $35.

PLEDGER & CO.

THE HOME OF SIMMONS' BEDS.

1600 Douglas St. Phone 1978

Opposite Fairfield Building.

The Victoria Bedding Specialists

ANNUAL SALE

Everything reduced from 20% to 20%

100 different Beds to choose from.

Also a good selection of Ivory and Fumed Bedroom Furniture, and Fumed and Golden Oak Buffets, Chairs and Tables.

1600 Douglas Street Phone 1978

DON'T FORGET TODAY At 2 P.M.

Corner of Hillside Ave. and Douglas St.

Auction Sale of Dairy Cows and Heifers

Six Ewes with lambs at foot, Heavy Horse, Plow, Harrows, quantity of Harness, Sharples Cream Separator, Poultry, etc.

ARTHUR HEMINGWAY
Phone 2484 Auctioneer

Some cone bearing trees when put down can sprout anew from the stump.

MAYNARD & SONS

Auctioneers

Friday being a holiday, we are instructed by the owners to sell at salesroom,

727-733 Pandora Avenue

Today, 1:30 P.M.

Well kept

Household Furniture and Furnishings

of several houses

Including—Very fine Upright Piano, in mahogany case, by Schubert, of New York; Piano Chair; Small Organ; Cabinet Gramophone and Records; 2 Horniecs Gramophones and Records; very good Walnut Library Table; large oak Library Table; 2 leather uph. Oak Chairs; large uph. Arm Chairs; drophead Sewing Machine, several very good Carpets, Pictures, Mirrors, Empire Typewriter, Electric Fixtures, 2 very good Oak Dining Tables, large English Dining Table, 4 large Palms, very good All-Brass Bed, Oak and other Dressers and Stands, Camp Cots, Toiletware, Bedroom Tables, Chairs and Rockers, Bamboo Shelves, Baby Buggies and Go-carts, Couches, Trunks, Chest of Drawers, High Chairs, Child's Iron Cots, Canada Pride and other Ranges, Cook Stoves, Heaters and Parlor Stoves, Kitchen Tables, Kitchen Chairs, Cooking Utensils, Oil Heaters, Crockery and Glassware, Meat Safes, Wheelbarrows, Washing Machines, Galvanized Iron Oil Tank, Garden Tools, Hose, etc.

Also at 11 o'Clock in the Morning

a fine lot of Barred Rocks, Leghorns, Wyandottes and other Chickens, Rabbits, Incubators, Brooders, Raspberry Canes, 80 Sacks of Potatoes, etc.

MAYNARD & SONS,
Auctioneers. Phone 837

John Bartholomew & Sons

SELECT FURNITURE STORES

720 and 1119 Fort Street

"Why let the stricken deer go weep,
The hart, ungalled, play;
For some must watch, while some must sleep;
Thus runs the world away." —Hamlet.

At this critical time, for the sake of the coming generations, watch your Homes. Keep them Bright and Happy Homes, Sweet Homes, neatly and nicely furnished, with Good Class Furniture.

We have the Largest and Best Selection of Used Furniture in the city, comprising: All classes of General Furniture, Early English, Mahogany and Antique Furniture, Wilton, Axminster and Fine Oriental Carpets and Rugs (of the older and superior quality), Wardrobes, Bookcases, Pianos (for Rent or Sale); Works of Art, Old Sheffield Plate, English and French Clocks, Brassware, etc.

Lowest Market Prices

Easy Terms Monthly Payments

Phones 2312 and 1414.

MESSRS.

FREEMAN & CO.

Auctioneers

726 View Street

Instructed by the G. W. Neat of Kin Association, will sell at 1621 Government Street (rooms on floors over the Irish Linen Co.),

TODAY

Commencing at 1:30 p.m., the

WELL-KEPT

Furniture, Etc.

Including: A fine-toned Upright Piano in Walnut, by Ennis & Co., Ontario; Axminster Carpet, 25 x 12; Tap. Carpets, 9 x 6; Grass Mats, Rugs, Bedroom Suite in Maple; several Bureaus and Chiffoniers, a number of Double and Single Beds, Springs and Mattresses, 4 F.O. Morris Chairs, Neat Chair, F.O. Davenport, Up. Sofa, 2 Large Up. Seats, Oc. Tables and Chairs, Office Desk, Rockers, a number of Bentwood Chairs, several Square Card Tables, Cash Register to $1, several Yards Cocoa Matting, Lino., Stepladder, Elec. Iron, Plated Ware, China, Glass, Kitchen Utensils, 2 large Palms, Pillows, Blinds, Gramophone and 24 Records, etc.

On view this morning.

FREEMAN & CO.
Auctioneers
Phone 1728 726 View Street

Reasons Why the "Atkins" Cross-Cut Saws ARE the Best

Made in Hamilton, Ontario, Canada

1. They are made from silver steel, the formula of which is our own exclusive property.
2. It is a steel actually as fine in quality as that of a high-grade razor blade.
3. "Atkins" segment grinding process is perfect. The blades are finished with an absolutely even gauge along the toothed edge, and from the toothed edge it is ground on the segment of a circle to the centre of the back.
4. "Atkins" segment ground cross-cut saws, being thicker at the ends, are stiff, and do not buckle.
5. The most essential feature in a cross-cut saw is the material used in the blade. Silver steel IS best.
6. Cross-cut saw steel must be hard and tough. It must withstand hard knots and obstructions. Silver steel meets these requirements.
7. The distinction between our segment-ground saws and any other lies in the fact that the blades are ground as mentioned in No. 3, on an actual segment of a circle from the toothed edge to the centre of the back.

FOR THE FARMER! We recommend "Atkins" Cross-Cut Saw No. 251—a very high-grade saw and of comparative equal quality to the more expensive one.

"ATKINS" SILVER STEEL HAND, PANEL AND RIP SAWS

Original in design and of scientific construction throughout. If you need a hand saw you need an "Atkins."

Hickman Tye Hardware Co., Ltd.

HARDWARE, WHOLESALE and RETAIL

Store Phone 59 554-556 YATES STREET Office Phone 2043

RED ARROW BISCUITS ARROWROOT NATIONAL

Made in B.C.

Have you tried Halda Chocolates!

Red Arrow Arrowroot Biscuits

$50 to $5,000

A YEAR FOR LIFE

A CANADIAN GOVERNMENT ANNUITY PROVIDES IT

—No better life investment available
—No better security obtainable
—Cannot be seized or levied upon for any cause
—Will be replaced if lost, stolen or destroyed
—Not affected by trade depression
—Free from Dominion Income Tax
—No medical examination required

Anyone over the age of 5 years resident or domiciled in Canada may purchase.

Any two persons may purchase jointly.

Employers may purchase for their employees—school boards for their teachers—congregations for their ministers.

Apply to your postmaster or to the Director, Dept. 34 B, T. Mulvey, Ottawa, for full particulars and other information desired. Rates are age last birthday.

Important Notices, Employment, Business and Professional Directory, Wants, Etc.

INDEX TO CLASSIFIED ADVERTISEMENTS

For the convenience of those who wish to refer to any special advertisement in the Classified Columns the following list has been alphabetically arranged, and each classification furnished with a number, viz.:

ANNOUNCEMENTS 1
MALE HELP WANTED 2
TEACHERS WANTED 55

The numbers shown at the right side of each heading appear in consecutive order in the columns. The alphabetical arrangement is not consecutive.

Acreage—For Sale 43
Acreage—For Rent 30
Acreage—Wanted 46
Agents Wanted 33
Announcements 1
Autos for Hire 30
Automobiles 31
Business Chances 34
Billiards and Pool 36
Boats and Launches 37
Business Directory 38
Cycles and Motorcycles
Church Notices 51
Dancing 8
Dressmaking 9
Educational 6
Farms for Rent 46
Farms for Sale 47
Farms Wanted 48
Flats and Apartments to Rent 21
For Sale—Miscellaneous 13
Furnished Rooms Wanted 17
Furnished Rooms to Rent 18
Financial 33
Houses for Sale 38
Hotel Directory 33
Housekeeping Rooms to Rent 19
Lost and Found 33
Music 7
Miscellaneous 10
Money to Loan 32
Personal
Professional Directory 56
Property for Sale 38
Property Wanted 43
Poultry and Livestock 27
Room and Board 15
Room and Board Wanted 16
Summer Resorts 56
Societies and Lodges 8
Situation Wanted—Male 4
Situation Wanted—Female 5
To Rent—Houses 23
To Rent—Furnished Houses 26
Tenders Wanted 57
To Rent—Miscellaneous 11
To Exchange 34
To Lease 35
Teachers Wanted 55
Timber Brokers 50
Wanted—Male Help 2
Wanted—Female Help 3
Wanted to Rent—Farms 43
Wanted to Rent—Acreage 41
Wanted to Rent—Flats and Apartments 22
Wanted to Rent—Houses 24
Wanted to Rent—Furnished Houses 25
Wanted to Rent—Miscellaneous 12
Wanted—Miscellaneous 14
Wanted—Housekeeping Rooms 20
Wanted to Buy—Houses 40
Wanted to Borrow 31

CLASSIFIED ADVERTISING RATES

One and one-half cents a word each insertion, nine cents a word a week, with a minimum of 13 words; cash with order. No advertisement accepted for less than twenty-five cents.

Marriage, death and funeral notices, per insertion, $3.00. Birth notices, $1.00. Business or Professional Cards, of four lines or under, $5.00 per month. Additional space at $1.25 per line per month.

No advertisement charged to account for less than $3.00. Phone 11.

BIRTHS, MARRIAGES, DEATHS

DEATHS

RENOUF—On the 22nd inst., at the family residence, Robert Joseph Renouf (Bobbie), aged 23 years and 7 months, a native of Victoria. He is survived by his father, Mr. Joseph Renouf, of 2010 Stanley Avenue; one brother, Clifford Renouf; two sisters, Mrs. Lindsey, of Victoria, and Mrs. Fair, of Seattle.

The remains are reposing at the Thomson Funeral Home, and will be removed to the family residence, 2010 Stanley Avenue, on Thursday morning, the funeral taking place at 3 p.m., proceeding to St. Barnabas Church, where service will be held at 3.15. Rev. N. E. Smith officiating. Interment will be made in the family plot at Ross Bay Cemetery.

Friends please accept this intimation.

COOPER—On the 21st inst., at the St. Joseph's Hospital, Jane Ann Cooper, aged 86 years, a native of Yorkshire, England, and a resident of Victoria for the past 30 years. She is survived by her daughter, Mrs. William Simpson, of North Quadra Street.

Funeral service will take place on Thursday, March 24, at 1.30, from the Thomson Funeral Home. Rev. F. A. P. Chadwick will officiate. Interment in Ross Bay Cemetery. No flowers, by request.

BROWNE—On March 22, at St. Joseph's Hospital, Elisabeth Janet Browne, beloved wife of Mr. J. C. Browne, of 2928 Orillia Street. The deceased was born in Scotland and had been a resident of this city for the past 14 years. She is survived by, besides her husband, two daughters, Violet, at home, and Mrs. R. E. Hamilton, residing on Gorge Road.

The funeral will take place from the late home, Orillia Street, on Thursday, March 24, at 2:30 o'clock. Rev. W. L. Clay will officiate. Interment will be made at Ross Bay Cemetery.

BROWNE—On March 22, at Cobble Hill, accidentally, Mary Louise Lenore Browne, the three-year-old daughter of Mr. and Mrs. Robert H. H. Browne.

The funeral will take place on Saturday, the 26th inst., the cortege leaving the Sands Funeral Chapel at 1:30 o'clock, and ten minutes later service will be conducted at St. Andrew's Cathedral by Rev. Father D. A. MacDonald. Interment at Ross Bay Cemetery.

FUNERAL DIRECTOR

SANDS FUNERAL FURNISHING CO.

We have at your service the most complete stock of funeral furnishings obtainable, and our motor equipment excels any other in this city. Licensed embalmers. Lady assistant.

Phones: Office, 3306; Res., 3035 and 7003L.
1612 Quadra Street

ANNOUNCEMENTS 1

ANNOUNCEMENT—No more boats to let at Frank Campbell's, Prospect Lake.

CALEDONIA dance every Saturday evening, Caledonia Hall, View Street, 8:30. Wallace's five-piece orchestra. Beginners' classes, 7 to 8, 25c.

CECIL H. EVE (auto repairs) is removing on March 30, from Broughton St. to 835 View St., between Blanshard and Quadra Sts. Phones 2353 and 3461X.

GRAND Dance, Good Friday, Caledonia Hall, 9 till 12. Gents, 75c, ladies, 25c. Wallace's 5-piece orchestra.

LADIES' Auxiliary St. Andrew's and Caledonian Society, regular meeting Thurs., March 24th, Caledonia Hall, 8 o'clock.

LADIES' Auxiliary to G.A.U.V. will hold whist drive in clubrooms, 1208 Government Street, March 28, at 8 p.m. Good prizes and refreshments. Admission 35c, at door.

MEETING of Central W.C.T.U., for Thursday, March 24, postponed on account of sickness.

PRINCESS Alexandra, Daughters of England, military 500, Orange Hall, Courtney Street, Thursday, at 8:30. Admission 25c. Good prizes.

SCOTCH concert and dance at Caledonia Hall, on Tuesday, March 29, at 8 p.m., under the auspices of the Scottish Societies. Wallace's orchestra. Refreshments. Tickets: Ladies, 25c; gentlemen, 50c.

THEOSOPHICAL SOCIETY, 101 Union Bank Building. Public meetings, Sunday and Friday, at 8 p.m. Library daily, 3 to 5 p.m.

VICTORIA Lodge, No. 52, Daughters of St. George, will hold special meeting today, Thursday, 3 p.m., at K. of P. Hall. Important business.

VICTORIA Quoiting Club No. 1—Scotch dance, Orange Hall, Courtney Street, March 26, at 8 p.m. Tickets 50c. Wallace's orchestra. Refreshments.

W.A. TO G.W.V.A., regular business meeting, Thursday afternoon, 24th, at 3 o'clock (instead of Friday), clubrooms, Fort Street.

WANTED—MALE HELP 2

BE a story writer—Turn your ideas into dollars. We teach you at home under an expert. Our students are successful. Recently one student earned $300 while studying. We have a market for your stories. Write for particulars of commercial advertising, book and magazine illustrating, photography, journalism. Shaw Correspondence School, 603 B. C. Permanent Loan Building.

BOY with wheel wanted, only good clean boy need apply. Wages and commission. Apply Manager, Reliable Messenger & Delivery Co., 601 Fort.

CLOTHING Traveler—Traveler wanted with first-class connection for British Columbia Province, to represent a line of high-grade boys' and juvenile clothing. Apply to The Prince Clothing Co., P.O. Box 633, Cornwall, Ont.

WANTED—MALE HELP 2
(Continued)

COURSE FOR MARINERS, also STEAM ENGINEERS
International Correspondence Schools
1407 Government St. Canadian Ltd.

GOOD wages for home work—We need you to make socks on the fast, easily-learned Auto Knitter, experience unnecessary; distance immaterial; positively no canvassing; yarn supplied. Particulars 3c stamp. Dept. 22C Auto Knitter Co., Toronto.

HOUSE to house salesmen on commission basis. Apply Box 7531, Colonist.

MAKE money at home—$15 to $60 paid weekly for your spare time writing showcards for us. No canvassing. We instruct and supply you with work. West-Angus Showcard Service, 57 A1 Colborne Street, Toronto.

MAN for general work on small poultry farm; must be gardener and able to milk. Address Clark Dennis, Holland Ave., R.M.D. No. 3.

PAINTER wanted—Energetic and thoroughly trained working foreman, must be estimator and used to handling competitive work. Write fully, re experience and wages required. Box 7861, Colonist.

TRACTOR operators and automobile mechanics, tire repair men, battery and ignition experts, will be in greater demand this year than ever before. Six or eight weeks' time will prepare you. Call or write for information. Day and night classes.

HEMPHILL AUTO & TRACTOR SCHOOL
Victoria School: Blanshard and Fisgard Streets

WANTED Salesman—A self respecting salesman whose ambition is beyond his present occupation might find more congenial employment with us, and at the same time double his income. We require a man of clean character, sound in mind and body, of strong personality, who would appreciate a life position with a fast growing concern where industry would be rewarded with far above average earnings. Married man preferred. Apply to G. A. LeBlns, over Royal Bank Bldg, Government Street, Room 3.

WANTED—Well-established real estate firm wish to hear of a good salesman, to work on the outside with car, on fifty-fifty basis. P. O. Box 273.

WANTED—Young man or strong youth on bush farm; experience unnecessary if active and willing. Age, nationality, and wages expected, to Box 7480, Colonist.

WIDE-AWAKE man wanted with $1,000; good salary; money secured. Box 7068, Colonist.

WANTED—FEMALE HELP 3

A GOOD home offered with small salary, in small family, in return for light services. Reply at once to Box 3820, Colonist.

COOK-GENERAL—Apply Miss Rogers, Glanford Avenue, Phone 912R2.

GIRL as housemaid. Phone 5483, after ten o'clock.

HAIRDRESSER wanted. Marcell waver and hairworker. Hanson's, 301 Jones Bldg. Phone 268J.

LADY help for half time daily; fair knowledge of cooking, three in family. Box 7681, Colonist.

LADY help wanted for middle of April; must be fond of children and country. Mrs. Lodington Smith, Parksville, V.I.

STENOGRAPHERS—Employment department, free service. Come and register. United Typewriter Co., Ltd., 788 Fort St. Phone 4798.

WANTED—Experienced waitress. Carlton Cafe, 1318 Broad Street.

WANTED—School girl to do light services after school hours. Phone 2578X.

WANTED—A few boys for The Sun. Call at Victoria Baggage, Sunday morning, early.

WANTED—Middle-aged woman for home work, family of three; no heavy washing; comfortable home, and reasonable wages. References required. P.O. Box 534, Duncan.

WANTED—Thoroughly experienced cook-general, family of three, in small modern labor-saving house, good wages; references required. Phone 3873, Mrs. Norman Yarrow, after 7 p.m.

WANTED—A housemaid. Apply Mrs. B. Wilson, 1770 Rockland Avenue. Telephone 1808.

WANTED—Someone to cook and do work for two ladies on goat ranch, North Saanich. Miss Payne, Breeds Cross Road, Sidney R.M.D., Vancouver Island.

WANTED — Experienced dressmakers. Madame Whitworth, 617 Sayward Bldg.

WANTED, in April, a nurse for three children. Phone 6923X2, mornings only.

WANTED—Cook-general, elderly woman preferred. Phone 5128X, between 9 a.m. and 12 noon.

WANTED—Girl or young woman for light housework. 1402 Stadacona, corner Fort Street.

SITUATIONS WANTED—MALE 4

ACCOUNTANT, with considerable business experience, capable of taking charge of office, wants position, as above or bookkeeper, married man. Phone 1533X.

A YOUTH, 18, wants job in electrical trade. Can start any time. Phone 5098L.

COACH painter wants work, used to railway work or any car work. Box 7271, Colonist.

GARDENING done, by the hour. Phone 6612L.

PRACTICAL farmer (married, no children), from Scotland, desires work. Could manage farm. Box 6794, Colonist.

PHOTOGRAPHER is open for engagement, can start at once. Address Brown, 1141 North Park.

WANTED, by young man, position as chauffeur or truck driver, city or country. Phone 6024X1.

YOUTH, 19, looks for farm work; good milker. Phone 6679 or 0986R.

YOUNG Japanese boy wants work on farm. 654 Pioneer Street, Victoria, B. C.

SITUATIONS WANTED—FEMALE 5

CAPABLE woman seeks position as companion help to lady or housekeeper to elderly couple or invalid. Box 7550, Colonist.

EXPERIENCED barmaid desires position. Phone 3280L.

ELDERLY lady would like a comfortable home with light duties. Apply 213 Michigan Street.

GIRL wants cleaning, $2, carfare. Box 6268, Colonist.

LADY (trained nurse) returning to England May or June, would take patient or child. Box 7683, Colonist.

MATERNITY nurse or visiting nurse. Mrs. McKenzie, 1787 Second Street.

PRACTICAL maternity nurse. Terms moderate. Phone 5473L.

POSITION as lady help with English gentlefolk; country preferred; experienced. Box 7881, Colonist.

WANTED, work by day. Apply Phone 7418R.

YOUNG widow, with boy school age, wishes position as housekeeper. Box 7503, Colonist.

YOUNG woman with five years' banking experience, wishes position in bank or office, good references. Box 7614, Colonist.

YOUNG woman with baby wishes position, domestic work. Box 7304, Colonist.

YOUNG woman desiring to return to England will give services as maid or nursemaid for passage. Box 7155, Colonist.

EDUCATIONAL 6

CRANLEIGH House School for Boys. Next term starts April 7th. Phone 4106.

CLOSEBURN School, Kamloops, for girls and boys under ten, in 45 acres of ground; healthy climate. First-class English education. Particulars from principal, Mrs. Noel G. Harpar. Term commences April 6.

ENGINEERS instructed for examinations. W. G. Winterburn, M.I.N.A., 231 Central Building, Victoria, B.C.

ESPERANTO—Another 35 course of five lessons will be commenced next week. Private lessons arranged. Inquire Esperanto Bureau, Brown Block, Broad Street.

MR. G. A. Lundie, M.A., (Universities, Oxford, Durham and London) tutor and coach. Address 2612 Beachway Ave., Oak Bay. Phone 4286X.

MISS B. Smith, experienced English teacher and coach, has vacancies in her classes for girls; usual subjects, music, singing, etc. 1175 Fort Street. 3861R.

EDUCATIONAL 6
(Continued)

PRIVATE lessons in public and high school subjects. 328 Central Building.

PRIVATE tuition by experienced teacher in school subjects for backward students, or cases of neglected education. Studio, Sweeney & McConnell Bldg., Langley Street.

QUEEN Margaret's School Duncan—Miss Denny and Miss Geoghegan, B.A. Boarding and day school for girls. Summer term commences April 4, 1921. Terms on application.

SHORTHAND SCHOOL, 1011 Government Street. Shorthand, typewriting, bookkeeping thoroughly taught; graduates filling good positions. A. E. McMillan, principal. Phone 374.

MUSIC 7

CANADIAN CONSERVATORY OF MUSIC
LARGEST musical institution in Western Canada; examinations held, diplomas and medals awarded, branch, 707½ Yates St., Victoria, B.C. Phones 1366 and 5876R.

ART of singing, correctly produced tone, correct pronunciation, distinct enunciation. Mrs. J. Walsh Nasmith, Studio, 1001 Butler Street, Phone 1356.

DOMINION Academy Music, Fort and Cook. Madame Webb, L.S.M., 55 R.A.M. successes. 93 last year. Phone 1831.

VIOLIN

EXPERIENCED violinist and teacher. Mrs. Heatherbell, member A. F. of M. Studio 1010 Langley Street.

ERNEST SEMPLE, violinist and teacher, 1348 Mitchell Street. Phone 3747.

MISS Eleanora Barfoot, L.R.A.M., A.R.C.T.L., piano, harp, theory. 314 Oliver Street, Oak Bay.

PIANOFORTE

MRS. E. SEMPLE — Pianist and experienced teacher of piano; pupils prepared for examination if desired. 1348 Mitchell Street. Phone 3747.

MISS Ina H. Gordon, teacher of piano and violin. 808 Blanshard Street.

UKULELE and Hawaiian steel guitar taught to play in six to twelve weeks. Phone 5833O for appointment.

VIOLONCELLO—Vacancy for few pupils. Mr. Frank Balsgno 815 Princess Ave. Expert bow rehairing. Phone 5858R.

DRESSMAKING 9

ALTERATIONS, remodelling children's clothes; furs altered. Phone 2870L.

COMPETENT dressmaker, day and evening gowns and remodelling. Would work by the day if desired. Phone 6567R1.

DRESSMAKING—Blouses, kimonos and alterations promptly done. Room 12, 707½ Yates Street.

DRESSMAKING—Ladies' and children's dresses; remodelling. 2280 Olympia Avenue, Phone 7116L1.

DRESSMAKING—Coats and alterations done by the day. Phone 3406L.

DRESSMAKING, alterations and re-making at the shortest notice. 708 Princess Ave. Phone 3578L.

FIRST-CLASS dressmaking; moderate. Miss Archer, 1173 Fort. Phone 3567R.

LINGERIE specialist, blouses, etc.; moderate charges. Phone 3309L.

MILLINERY—Hats remodelled, models copied; also children's millinery. Mrs. Clarke, 1058 Fell Street, Phone 5038Y.

SKILLED hands produce pleasing work—Mrs. Clarke will sew for you in your home. Phone 4832L for appointment.

WANTED, by the day, dresses, evening dresses and remodelling; any kind of needlework, at your home. Phone 3780L.

MISCELLANEOUS 10

BEST fir stove wood, $5.50 per cord, cut in 14 inch or 16 inch lengths; half cord, $4.50; delivered. Telephone 703R.

DRUGLESS treatment effective. Lawn Mower Hospital, 613 Cormorant.

LAWN mowers sharpened and repaired at your home. Phone 6370L.

PLOWING and harrowing done. Phone 168 or apply 1310 Kings Road.

PAINTING — Kalsomining, paperhanging. J. J. Ross, Pembroke and Quadra. Phone 2308.

TO RENT—MISCELLANEOUS 11

FOR RENT
MODERN OFFICES, CENTRAL BUILDING
McPHERSON & FULLERTON BROS.
Phone 1888

WAREHOUSE TO LET

THE brick warehouse, No. 510 Johnson St., now occupied by the Canadian Fairbanks-Morse Co. Apply L. U. Conyers, 650 View Street.

WANTED TO RENT—MISC. 12

WANTED to Rent—Small or half store, in business section. State particulars and rent. Box 7618, Colonist.

WANTED to Rent—Englishman and wife, no family, with previous experience in ranching, would like to rent at once a small fruit and chicken ranch, Victoria or anywhere on Island preferred, or would take best of care of owner's ranch during absence. Address J. M. D., General Delivery, New Westminster, B.C.

HAMSTERLEY ANNOUNCEMENTS

BIG TURNOVER makes possible BIG VALUES. So great a sale is there for Hamsterley 10c Easter Bunnies, Baskets and Eggs that it is TAXING THE CAPACITY of our model candy kitchen TO TURN OUT ENOUGH. Those who cannot get in to our store today will find someone in attendance on Friday afternoon. Beware of inferior chocolate eggs which are not as good to eat as they look. Come for the good, wholesome, delicious Easter confections where the boats go round in the window—HAMSTERLEY.

FOR SALE—MISCELLANEOUS 13

DIGGONISM—"Patience isn't necessarily a virtue with some men, it's a necessity." Diggon's, Printers, Stationers and Engravers, 1210 Govt. St. Easter cards in exclusive styles. Gifts of stationery at reduced prices.

ALL black soil and manure, delivered. Phone 168, or apply 1616 Kings.

A POTATO Sacrifice—Three car loads of choice firm potatoes. We must sell or go broke. Apply P.O. Box 881.

SEEDS

ANY quantity, in bulk or packets. Early and main crop potatoes.
VICTORIA FEED COMPANY
Phone "Two nine oh eight"

A COMPLETE system of mailing lists (postage refunded on all undelivered mail matter) of the principal names in Victoria and Vancouver Island, also lists of owners of automobiles and trucks in Victoria and other districts of the Island. In addition we have complete lists (for the whole of Canada) of manufacturers, wholesalers, retail stores, hotels, mills and professional men.

NEWTON ADVERTISING AGENCY
Suite 24, Winch Building Victoria, B.C.
(Established 1908)

AN assortment of berry bushes is now ready for transplanting, including the best variety of Phenomenal and Himalaya blackberries, everbearing strawberries, raspberries, loganberries, gooseberries, red and black cherry currants, rhubarb, etc. Mrs. N. Rudd, Burnside Road. Market Stalls 14 and 16.

AUGUST sown and all transplanted. Cabbage, earlies, lates, reds, savoys, kales, Scotch and thousand headed, 60c per 100, $1 per 1,000. Aquilegia coerulea, chrysantha, long spurred hybrids, 5ac each. Gypsophila paniculata (babies' breath), extra fine, $1 per dozen, 38 per 100. Hollyhocks, 19 sorts, dozen, $2. Pansies, choice, dozen 35c, 100, $2. Paeonies, in ten sorts, stools, $1 each. Strawberries in 15 sorts, including everbearers, 3 to 5 cents each; some extra fine new sorts, Magoons and Paxtons, fine, $1.50 per 1,000. Sweet William, Pink Beauty, dozen $1. Viola Bullion, Cornuta, Mauve Queen, White Perfection, dozen $1; 100 $6. Viola seedlings, variety, dozen 38 cents, 100 $3. Wallflowers, fine, in four sorts, 75c per dozen. C.W.O. James Simpson, 611 Superior, Victoria. Phone 199L.

ALL uncalled-for suits and overcoats from our 30 branches throughout Canada will be sold at $15 each. Odd trousers, $2.85. In many cases this price is less than one-third their actual value. Merchants buy these goods for resale to their customers. Wise men will buy two or three suits and an overcoat at this price. For sale at 1317 Government St., English & Scotch Woollen Company.

FOR SALE—MISCELLANEOUS 13
(Continued)

A YEAR'S value free. December construction number of Pacific Motor Boat is alone worth the $2.50 yearly subscription. Subscribe now, your subscription will date January first. You receive the December issue free. Everything about motor boating and yachting. Frank E. Payson, 520 Winch Building, Vancouver.

A SIDWAY collapsible baby buggy for sale, gray, in perfect condition. Phone 382X.

A DINING-ROOM suite of 5 chairs, buffet, round extension table. A bargain, $65. Also good range, $15 delivered. C. Sanders, 821 Fort, just above Blanshard.

A GURNEY Chancellor range, W.F.T., enamel back, regular $140, now $89. Jack's, 702 Yates.

A HOUSE of furniture for immediate sale; private; no dealers. Box R.O.N., Colonist.

BICYCLE, lady's, strong, excellent condition, cheap for quick sale. On view Burgess Bros., 1901½ Government.

BRITISH beveled plate mirror, 1 ft. 10 x 4 ft. 3, like new. Only $37.50. Island Exchange, 745-747 Fort Street.

BOB Says: "Cooper's marmalade is the best that money can buy. Free package of tea with each can this week, at the factory 731 Johnson."

BABIES' high chairs, $8. 825 Pandora.

HOUSEHOLD NECESSITIES
Bastion and Langley Streets

BUY or sell anything from a teacup to a piano. Phone 5703. You have what we want; we have what you want.

BEST English baby clothes, fitted basket cot, bedding; all unused. Phone 3390X2.

BABY carts and English buggies, like new $3 up. [illegible] Mart, 735 Fort St.

BRAND new 12-quart "Calorie" Fireless Cooker, complete; size, two feet square; excellent condition; price $15. Phone mornings, 2993.

BEAUTIFUL piano for sale, owner leaving city. Phone 6257L, for appointment.

CHICKERING piano for sale. Phone 2677X, after 6 p.m.

CLOTH, Cloth, Cloth—Do your women folks need materials in good qualities for their dresses and suits? We have thousands of yards that will be sold as low as $3.75 per yard, half regular price, in goods 54 to 56 inches wide. This is an excellent opportunity to get materials in better qualities than usually found in women's fabrics, and also take care of the children's needs. Call at our store, address, 1317 Government Street, English & Scotch Woollen Co.

CAST-OFF clothing bought and sold. Phone 2126, or 745 Pandora Avenue.

FURNITURE FOR SALE

CONTENTS of 6-roomed bungalow, consisting of chesterfield, and armchair to match, carpets, dining-room suite, beds, dressers, davenport, curtains and other articles 1514 Amphion Street.

COLUMBIA gramophone, $30. 633 Pandora.

DRESSER and stand in A1 condition, $18. Oddy's, 1817 Douglas Street, one block below Hudson's Bay Bldg.

ENGLISH frocks, etc., new, unworn. Phone 3396X3.

EDISON gramophones, diamond point, from $25; also Blue Amberol records, 50c each. 625 Pandora.

FUMED oak cabinet Edison phonograph, with 60 Blue Amberol records, $75 complete. Island Exchange, 745-747 Fort St.

FARMERS' Produce Store Prices—Seeds in bulk. We can offer you: Parsnip seed, $1.00 per lb.; Blue Bantam Early Peas, 30c lb.; Windsor Broad Beans, 40c lb.; also a full line of Saltspring Island seeds. Loganberry tips, well rooted, $7.00 per 100. Also in stock, Magoon, Paxton, Everbearing Strawberries, Black and Red Currants, Gooseberries, Himalaya Blackberries, Raspberry Canes, Early Cabbage Plants, Seed Potatoes, Early Rose, Beauty of Hebron. Also good eating potatoes, $2.00 bag; Carrots, $1.35 bag. Apples: Newton Pippins, from $3.25 box. Farmers' Produce Store, 633 Johnson Street, Phone 3915.

FOR Sale—English baby carriages from $13.50, like new, bargains. Baby Carriage Exchange, 825 Pandora.

FIVE cabinet Graphophones, popular make, mahogany and oak finish, at less than wholesale cost. The Capitol Exchange, Fort and Blanshard. Phone 330.

FULL size brass bed, coil spring, felt top mattress, complete, $35. The Capitol Exchange, Fort and Blanshard. Phone 336.

FUMED oak dressing table, $25. Oddy's, 1317 Douglas Street, one block below Hudson's Bay Bldg.

FRUIT trees—Apples, pears, cherries, plums and peaches; also all small fruits. All strictly first-class stock. Largest and best assorted stock in the country. Layritz Nurseries, Wilkinson Road, Victoria. Phone Colquitz 13R.

FOR Sale or loan—The book "Christendom Astray," setting forth the hope of Israel and showing the return of the Jews to Palestine to be the herald of the early return of the Lord Jesus to reign there. Mailed free from 1437 Vining Street, Victoria.

FOR Sale—Prismatic field glass, $10; solid leather club bags, $13; Colt automatic revolver, .41 cal., $20; rifle, .22 cal., repeater, $15; Ford master vibrator, $13.50; Prest-O-Lite tanks, $6; set Ford headlights, $3.30; thermos bottles, $1.35; drawing sets, $1.50; strong shoe lasts, complete, $1.23; black bib overalls, $1.70; black overall coats, $1.73; wool socks, 25c; leather gloves, 45c; strong working top shirts, $1.50; canvas gloves, 10c a pair; carpenters' aprons, $1.75; spectacles, 25c; spectacles to fit any sight; non-skid bicycle outer tires, new, $1.90; inner tubes, $1.95; carbide, 13c per lb., bring your own tins; bicycles with new tires and new inner tubes, $20, fully guaranteed. Jacob Aaronson's New & Second-Hand Store, 581 Johnson Street, Phone 735.

FURNITURE sold on easy terms. City Mart, 733 Fort Street.

FOR Sale—Brown folding sulky and child's crib. Phone 3389X.

FARM wagon, $75; mower, $27; disc, $33; lever harrows, $21; plow, $20; potato digger, $13; fanning mill, $9. $136 together. Phone 3164.

FIRST-CLASS English sporting gun, hand-made action; like new. Specially made for owner. Phone 1774R.

FOR Sale—Canada Pride range with gas oven, almost new, hot water connections. 1020 Yates. Can be seen after 5 p.m., Phone 1239. No dealers.

FOR Sale, privately—Good parlor, dining, kitchen and bedroom furniture. Box 7680, Colonist.

FOR Sale—Buffet or sideboard, plain design, special, not factory built, also bedroom dresser, and other articles of furniture, also garden tools. 857 Carrie St., Craigflower Road.

FOR Sale—Bell tent, good condition, $15. Phone 4730.

GUARANTEED infertile eggs for preserving, one day old. Hincks, Langford, Phone Belmont 2.

GOOD class furniture bought, sold, or exchanged. City Mart, 733 Fort Street.

GARDEN tools, closing out stock, new goods. Eastern Stove Co., 843 Fort St.

GRAMOPHONE records for sale, cheap; all good. 625 Pandora.

GOOD oak roll-top desk, $52.50. City Mart, 730 Fort Street.

GOOD dressers, from $12 up. City Mart, 736 Fort Street.

GOING at bargain prices—Folding sulkies and buggies. 825 Pandora.

I HAVE three or four thousand more young, healthy Magoon strawberry plants than I have room for this season, and all from parent plants that have not yet borne fruit. Will sell for $5 a thousand. First come, first served. Apply Box 7330, Colonist.

ICE cream cones, two for 5c, Busy Bee, Hillside and Fifth.

KODAK Hospital—Have your Kodak put in order for the Summer, or exchange your old one for a new one at Maynard's Photo Stock House, 715 Pandora Street. Phone 5285.

NORTHWESTERN CREAMERY, LTD.
1311 Broad Street Phone 1732

LOCAL agents for the De Laval Cream Separator. Ask or write for catalogue.

LADY'S coney seal coat, full length, sacrifice $30. Lloyd, 739 View Street.

LEATHERETTE couch, as new, $10. Oddy's, 1317 Douglas Street.

LEATHERETTE easy wing chair, in fine order. Only $15. Island Exchange, 745-747 Fort Street.

FOR SALE—MISCELLANEOUS 13
(Continued)

MALLEABLE steel ranges, $3 per week. Phone 4688. 2001 Government St.

MAHOGANY gramophone and records, good as new, $39. Oddy's, 1817 Douglas Street.

MONARCH range, bright top, good shape, $70. Several other good bargains. Stove Exchange, 832 Fort, Phone 4239.

MIMEOGRAPH machines (Edison-Dick) and supplies. Exclusive Victoria agents at 34 Winch Bldg. Phone 1316.

MAHOGANY settee, two easy chairs covered with tapestry, nearly new. Phone 2880Y.

MORRIS chair, upholstered in green velvet, with foot rest, $18.50. Oddy's, 1817 Douglas Street.

NEW micrometer transit (Stanley), 7-inch plate, reading to 5 seconds on both circles, for sale cheap. Box 7418, Colonist.

OLD china, pottery, brass, etc. Phone 3996X3.

ODDY'S, 1817 Douglas Street—We buy good class furniture, ranges, carpets, etc. Good prices paid. Phone 2683.

PIANO Bargains—Weber piano, just as good as new, guaranteed, $350. Williams piano, with bench, $360. Ennis & Co. piano, $310. You can save $200 on any of these pianos by paying cash. Get away from endless monthly payments and interest on top of that. Benedict Bantly, 1125 Fort Street. Phone 5780.

ROSES—Strong, field-grown plants, showing all the most valuable new varieties of recent introduction, including the Daily Mail, of a varnished copper color, and Hoosier Beauty, the choicest of dark reds. Also a fine assortment of Standard Roses. Layritz Nurseries, Wilkinson Road, Victoria. Phone Colquitz 13R.

ROOTED loganberry tips, 75c per doz.; raspberry canes, $3.30 per 100. Phone 7281R.

SINGER 7-drawer drop-head sewing machine; $40. Phone 5610L.

SWISS Chard, 13½ cents dozen; strawberry plants, 10 cents dozen; lime, 3 cents pound. Eastern Stove Co., 848 Fort Street.

STRAWBERRY plants for sale, strong, well rooted Paxtons and Marshalls, $4 a thousand for large orders. F. R. Williams, R.M. 1, Royal Oak, or Telephone 25R, Colquitz.

STRONG loganberry tips. P.O. Box 281.

STRAWBERRY Plants, 50,000 guaranteed Magoons, $7 thousand. S. Scott, Tyndall Ave., Gordon Head. Phone 3033L.

SELL your goods at City Market Auction sales, Tuesdays and Fridays. Furniture, livestock, goods of all descriptions called for on request. Phone 2484, or 5013L.

SEED Potatoes—Yakima Netted Gem seed potatoes, 3½ cents a pound. Island Meat Market, corner Douglas and Johnson.

SEA grass table, in fine condition, $13.50. Island Exchange, 745-747 Fort Street.

STRAWBERRY plants, Marshall's; healthy stock, free of weevils; fine berries; very early; $5 per thousand, purchaser picking. Fetherston, Cedar Hill Road, Post Mt. Tolmie P.O. Telephone 8X Gordon Head.

THE Moore-Whittington Lumber Co., Ltd. Established 1893. Rough and dressed lumber, doors, windows, frames, interior finish, etc. City or country orders receive careful attention. Correspondence invited. Sawmills, Pleasant Street; factory, 2620 Bridge Street.

UPHOLSTERING—Chesterfields and easy chairs made to order; jobbing attended to. Phone 3788R.

USED upright piano, best make, cheap, $10 monthly. 1817 Quadra Street.

VIOLINS at reasonable prices. Benedict Bantly, 1125 Fort Street.

VICTOR, Columbia and Pathe records, right from dealers, less than half retail price. The Capitol Exchange, Fort and Blanshard. Phone 330.

WHITE enamel wooden bed and metal spring, in A1 order. For quick sale, $13.50. Island Exchange, 745-747 Fort St.

WHEELER & Wilson drop-head cabinet machine, guaranteed, at only $35. Island Exchange, 745-747 Fort Street.

6 DARK oak dining chairs, leather seats, like new. Only $35 the set. Island Exchange, 745-747 Fort Street.

WATER TANKS

1 REDWOOD tank, 1,000 gallons; 1 slate tank, 80 gallons; 1 slate tank, 60 gallons. Good as new. Apply 1244 Richardson Street. Phone 73.

1 PAIR heavy English woolen blankets, red, full size; 3-fold burlap screen. Phone 3863R.

4-HOLE camp cook stove, good condition, $15; six-hole Gurney-Oxford, splendid shape, $55. Victor gramophone, with 18 records, $33; beautiful golden oak sideboard, $36. Old Country, Croydon, Surrey, Firm, 2017 Douglas Street.

Established 1908

"Advertising is in business as steam is to machinery."

YOUR PLAIN DUTY —is to buy now. The fallacy of waiting for lower prices is the surest way to create stagnation and increase unemployment. If you are on a buying strike, "forget it." Buy now.

NEWTON ADVERTISING AGENCY
Advertisement Writers and Advertising Contractors
Multigraph and Mimeograph Circular Letters and Postcards. Addressing. Mailing. Rates quoted for Local, Dominion and Foreign Publications.
Suite 24, Winch Building Phone 1316

WANTED—MISCELLANEOUS 14

ATTENTION! — Mrs. Hunt, wardrobe dealer, of Winnipeg and Calgary, is open to buy and sell high-class ladies', gent's and children's clothing, evening and party dresses; special offers for gentlemen's clothes. We pay spot cash to any amount. Business done strictly private. Mrs. Hunt will call herself to any address, or call at 812 Johnson Street, second house up from Blanshard. Phone 4021.

ALL your furniture and other goods, cash paid at your house, or sell on commission. Phone City Market Auction. 2484.

A BRITISH warm coat, 44 chest or bigger. Apply Box 7379, Colonist.

A BUMPING price is what we pay for any kind of cast-off clothing. Call anywhere any time. Phone 2215.

HOUSEHOLD NECESSITIES
Bastion and Langley Streets

BUY or sell anything from a teacup to a piano. Phone 5703. We have what you want; you have what we want.

CAMERA wanted—Amateur will pay cash for reflex camera. Give description and lowest cash price to Box 7331, Colonist.

DON'T hesitate—Phone 3488 if you have any furniture you wish to dispose of. Our representatives will call and offer correct prices. Island Exchange, 745-747 Fort Street.

FURNITURE Wanted—I need furniture and household effects; will pay full value. Call up 1630 at once.

HIGHEST CASH PRICES paid for shotguns, rifles, carpenters' tools, clothing, trunks, valises, boots, machinery, diamonds and jewelry, etc. Jacob Aaronson's New and Second-Hand Store, 581 Johnson St. Phone 735.

YES, THERE'S A REASON AND THE REASON IS

I CAN give the highest cash price for all kinds of cast-off clothing because I have the largest demand. Special offers for Men's Business Suits. Phone 2688. Mrs. Wardale, or call

742 FORT STREET
After 6 p.m., Phone 7036L2.
Once tried, always convinced.

SAUCER bath wanted. Phone 4214R.

WANTED—MISCELLANEOUS 14
(Continued)

SILVER and plated articles, china and antiques wanted. Jay's Ltd., 643 Fort, Phone 7141.

WANTED—Stamp collections. Would trade good vacant property for same. Box 7589, Colonist.

WANTED—Five thousand number one Magoon strawberry plants. Box 7558, Colonist.

WANTED—Old building that can be made into 50 rooms for renting. Box 7511, Colonist.

WANTED—Stoves and small ranges, spot cash. Phone 5713. Jack's, 702 Yates.

THOSE DISCARDED CLOTHES

WE will pay cash for good used clothing, men's suits, ladies' clothing, etc. Buyer will call on you. Phone 401.

SHAW'S 735 FORT STREET

WANTED to buy one-horse disc harrow. E. Hallison, West Saanich Road, Royal Oak.

WANTED—Single horse tread power, must be in working order. Apply Box 6138, Colonist.

WANTED—Clean cotton rags for wiping purposes. Colonist Job Department.

WE buy junk of any description, rags, bottles, paper, second-hand tools, and gentlemen's clothes, metal of all kinds, also furniture. Realize your trash into cash. Phone 6663; private residence, 6041L.

WE buy, sell or exchange furniture. Oak Bay Auction Rooms. Phone 3333.

WANTED—Old bicycles and parts in any condition. Victory Wreckage Cycle Works. Phone 735. 581 Johnson Street. Will call at any address.

ROOM AND BOARD 15

"ARMADALE" — Sea view, comfortable room, with board; terms moderate. Phone 3353X.

BON-ACCORD, 845 Princess Ave.—Room and board; moderate. Phone 4632O.

COMFORTABLY furnished bedroom, with board, in Fairfield district. Phone 5163R.

GOOD room and board, close in. Phone 7357R.

HILL House—Ladies' hostel, near park, town, sea; moderate. 843 Simcoe; 3335R.

LADY with comfortable modern bungalow in country, close to Victoria, would like paying guest. Box 7058, Colonist.

PEN-Y-WERN LODGE, Shawnigan Lake, is now open for guests.

ROOM and board, central, good locality, every convenience. Phone 3337L.

ROOM and board for men, in home, central. Phone 3978R.

ROOM and board, $7.50 weekly; housekeeping rooms. 715 Broughton Street, Phone 6642L.

ROOM AND BOARD WANTED 16

WANTED, by young man, room and board with private family. State terms and particulars to Box 7608, Colonist.

FURNISHED ROOMS WANTED 17

WANTED—Nicely furnished rooms, with full board, for family of five (three small children), near Oak Bay car terminus. Good, but simple cooking. Please state terms, etc., to Box 7653, Colonist.

WANTED—Furnished bed-sitting room, with use of kitchen, for one lady. Box 7597, Colonist.

FURNISHED ROOMS TO RENT 18

BEDROOM, in Rockland Ave, with breakfast if required. Phone 2850R, mornings.

BRIGHT 3-room furnished flat, all conveniences; good locality; central. Phone 7357L.

EXCEPTIONALLY nice front bedroom, in private home; block from Parliament Buildings. 517 Michigan St.

FRONT bedroom, with breakfast; also garage; private family; select locality. Phone 5991L.

FOR Rent—Furnished rooms. 1142 Yates Street.

NICELY furnished rooms, suit business gentlemen; walking distance from town. Board optional. Phone 1113R.

ONE front room, partly furnished, for a young woman; rent reasonable. 523 John Street.

ROOM, suitable for two business girls, on car line, near Foul Bay Beach; board if desirable; use of piano. Phone 7331R.

SUNNY front bedroom, in private home. 920 Yates Street.

TWO furnished rooms; board is desired. No. 2 car line. 277 Superior Street.

TO rent, furnished front room, Pandora Avenue, on car line; breakfast if desired. Phone 7916L, 11 to 1.

HOUSEKEEPING ROOMS TO RENT 19

A PLEASANT room, single or double; suitable for friends; breakfast if desired, close in. Terms reasonable. Phone 3505R, before 11 a.m.

AT 1192 Fort—A furnished housekeeping room, gas range, every convenience; cheap rent.

ABERDOVEY — Furnished housekeeping rooms. Phone 7303O. 513 Michigan Street.

AT Fairview, 520 Menzies Street, furnished.

CLEAN, pleasant apartment; adults; central. 1229 Yates.

FURNISHED room for light housekeeping. 930 Yates Street.

FRONT housekeeping rooms, gas, bath; moderate. 930 Fort.

FURNISHED housekeeping rooms and cabins to let. 1030 Hillside.

FOR Rent—Two large front rooms, unfurnished. 623 Esquimalt Road.

HOUSEKEEPING rooms, 841 Burdett. Phone 813R.

HOUSEKEEPING rooms. Phone and all conveniences. 1031 Pandora Avenue.

ONE large front room, modern, 3 minutes' walk from Hudson's Bay Building. Apply 1905 Blanshard.

ST. HELENS, 828 Courtney—Housekeeping rooms, single or en suite; bedrooms for transients. Phone 6861O.

TO Rent—4 unfurnished rooms, phone, light, water. Phone 0441L.

THREE comfortable furnished housekeeping rooms, with use of kitchen range; close to car. Couple preferred. $17 a month. Box 7380, Colonist.

WORKMAN'S room, $1.75 per week; housekeeping, $2. Olive Rooms, Cormorant, opposite City Hall.

312 DALLAS Road—Furnished housekeeping suites; right on the beach. Phone 7266L.

407 BELLEVILLE St.—Furnished housekeeping apartments; terms moderate; every convenience. Phone 803X.

FLATS AND APARTMENTS TO RENT 21

AT Mount Edward Apartments—Furnished suite; no children.

A FURNISHED housekeeping suite, every convenience. Phone 3691L.

AT Mount Douglas Apartments—One furnished suite. Phone 579.

APARTMENT to let—Large, airy, front two-roomed suite to rent. Apply Vernon Hotel.

AT LeRoy Apartments—Nice furnished suite. 503 Montreal.

A FURNISHED suite, overlooking sea; adults only. 150 Robertson Street; call, mornings.

FOR rent, 4-room apartments, furnished and unfurnished, on Quadra, near Hillside. Adults. Phone 5720R.

FURNISHED flat in choice apartment block, Fernwood district. Phone 5462.

FURNISHED or unfurnished three-room suites, near water. 1609 Crescent Road. Phone 4631L.

FURNISHED or unfurnished two-roomed apartment, in good locality. Phone 5038R.

MORRISON Apartments, Fairfield, corner Hilda and Chester—Large furnished suite.

NORMANDIE Apartments — Furnished suite, adults only. Phone 1713L.

FLATS AND APARTMENTS TO RENT 21
(Continued)

PHONE 4509X—Small furnished apartments, on Quadra Street and Queens Avenue.

SUPERIOR, homelike apartment, furnished, piano, furnace heat, grates, gas, hot water. Telephone 6773Y.

STANLEY Apartments, Linden Avenue—One front, corner apartment; adults only.

TWO and three-room suites to rent, furnished and unfurnished. Phone 5581O.

UNFURNISHED suite to let, 1024 Caledonia Avenue. Phone 6835.

TO RENT—HOUSES 23

FIVE rooms, completely modern, furnace, nice lot, high location, near Hillside car. $30 month, lease one year.
H. AMPHLETT G. C. HOWELL
206-7 Union Bank Building
Phone 5900

FOR Rent—5-room modern house, Prior Street; immediate possession; rent $30. Lease if desired. The Griffith Co., Limited.

FOR Rent—Unfurnished rooms in Hibben-Bone Building. The Griffith Co., Limited.

FOR Rent—3-roomed cottage, $25. Redarick Street, ¼-acre garden, fruit trees, chicken run; city water; now vacant. Apply to D. Fraser, Colonist Office, phone 11, or phone 1833R.

FOR Rent—Unfurnished 6-roomed house, Victoria West, $16 per month. Bright & Co., 1300 Broad Street, Phone 783.

HOUSES, furnished and unfurnished, for rent and for sale on easy terms. Lloyd-Young & Russell, 1012 Broad Street, Phone 4632.

IN Suburbs—Three-quarters of an acre, small bungalow, city water, etc. Will give lease, $15 per month. Andrews Realty, Phone 2736.

SMALL 4-roomed cottage, partly furnished. 897 Old Esquimalt Road.

TO Rent—7-roomed house, 33 Moss Street; reasonable rent, will lease. Apply 1315 Bond St.

TO Rent—House and 1 acre land. Apply to W. J. Quick, Wilkinson Road.

TO Rent—3-room house, furnished, close park, $35 per month; 3-room house, unfurnished, close to car line, 5 minutes' walk from City Hall, $35 per month. Apply Lee Dye & Co., 715 View Street.

WANTED TO RENT—HOUSES 24

REQUIRED, April 1st, fully modern house, at least two bedrooms, in good district. Advertiser is responsible party, can furnish best references. Lease if possible. Box 7562, Colonist.

WANTED TO RENT FURNISHED HOUSES 25

FURNISHED house wanted about April 12, five or six rooms, close in; would lease. Phone 25.

FURNISHED house wanted, beginning of April, 5 or 6 rooms; Oak Bay preferred. Careful tenants. Box 7352, Colonist.

SMALL furnished bungalow, from May 1, in good locality, but no objection to outskirts of city. Box 7643, Colonist.

WANTED to rent or purchase four or five-room bungalow, strictly modern, furnished or unfurnished; walking distance preferred. Box 7628, Colonist.

WANTED—Small fully furnished house for five months, near Oak Bay tram terminus. Reply, stating rent, etc., to Box 7630, Colonist.

WANTED—Well-furnished house, in good locality, on 6 months' lease; 10 or 12 rooms, good garden; references. Box 7351, Colonist.

TO RENT—FURNISHED HOUSES 26

BEAUTIFULLY furnished ten-roomed house, with garage, centrally located. Box 7119, Colonist.

CORDOVA Bay—To let for the Summer, large waterfront lot, with 4-roomed cottage and outbuildings, good garden. P.O. Box 1048. Phone 4802R.

FOR Rent—Fully furnished seven-roomed house. Phone 4759R.

FOR Rent—5-room furnished house, Prior Street; rent $55.00. The Griffith Co., Limited.

FOR Rent—April 1st, modern 3-roomed furnished house, with gas, close in, $60. Phone 7018L.

FROM April 10, for 7 months, 4-room bungalow with sunroom, good garden; every convenience; beautiful view of sea and mountains. 2078 Front Street, Foul Bay.

FULLY furnished apartment, near the beach. Will rent for the Summer to reliable tenant, $25 per month. Andrews Realty, Phone 2736.

FURNISHED—Two rooms, kitchen, bedroom; range and gas. 1251 Pandora. Phone 4703L.

TO Let, furnished—6-roomed bungalow, Cook Street, near Fort; gas and coal ranges; rent $47.50 per month. Robert Grabb, Mahon Building (over 15c Store), Victoria.

3-ROOMED furnished house for rent. Phone 6110L.

POULTRY AND LIVESTOCK 27

ARTHUR Hemingway, City Market Auction, will sell your cow privately or at auction any time. Shipments received and cared for. Good cows for sale always on hand. Phone 2484.

AUTHORIZED agents for "Our Dumb Animals," a beautiful publication for children and adults, $1.50 per year. Newton Advertising Agency, Suite 24, Winch Bldg., Victoria, B.C.

ALL your surplus cockerels bought. Caponizing, 15c per head. Philwin Poultry Plant, 109-115 Moss Street. Phone 3533.

ANCONA eggs, Sheppard's strain, $2 per setting. Also Gie's noted laying strain, $3.50. Inspection invited. 1013 Redfern St. Phone 5978Y.

ANCONA settings, $3.50; Black Minorcas, $3.00. 1133 Chapman Street.

ALL kinds of poultry bought. Phone 1631.

ALL kinds of poultry wanted, for cash, any quantity. Phone 1631.

BEST prices paid for poultry. Seaview Poultry Farm, 423 Dallas Road. Phone 6966.

BROODY and good laying hens, Black Minorcas; hatching eggs. 3600 Cedar Hill Road.

BARRED Plymouth Rock hatching eggs—They keep you; not you they. Pen matings, $2.50 up for 12, or $15 per 100. Flock mating, from good vigorous pullets, $1.50 for 12, $12 per 100. Chicks, $25 per 100. Laity, 3620 Cedar Hill Road, Phone 832.

BUY your hatching eggs, various breeds, prices right, inspection invited, from the "Old Reliable Firm," Seaview Poultry Farm, 423 Dallas Road. Phone 6966.

BABY chicks, Leghorns, $25 per hundred. Hatching eggs, $12 per hundred. Hincks, Langford, Phone Belmont 2.

BROODY hens and R.I.R. cockerels. The Glen, Cadboro Bay.

BRONZE gobbler for sale, also turkey hens. Apply 1905 Blanshard Street.

CHOICE roller hens, $2. Phone 5050X. 2336 Work Street.

COLUMBIA Wyandotte "champion laying strain," perfect birds, "read the best, they're cheapest." Orders filled in rotation. $2.50 setting. 93 Dallas Road.

EGGS for Hatching—White Wyandottes, $3.50 per setting of 15 eggs; heavy laying strain; delivered to any part of city. Allan Pendray, Phone 2637. Apply 241 Bellaville Street, City.

FOR Sale—Puppies. Phone 6709Y.

FOR Sale—White Leghorn chicks and hatching eggs. J. C. Butterfield, Keating 11X; Tornesse P.O.

FOR Sale—S.C. White Leghorn hatching eggs, Dougan's banner strain, $2.50 for 15. Mrs. M. Hogg, Marigold, Victoria.

FOR Sale—Six Rhode Island Red pullets, laying. 277 Michigan Street.

FINE Holstein heifer, bred three months. 2634 Albina Street, Gorge.

FOR Live and dressed poultry, see me at 122-30 Yates Street, and Stall 15A, City Market, Wednesday and Saturday. 1,000 day-old chicks, R. I. Reds and White Leghorns; good prices on quantities. 250 White Leghorn laying pullets and 50 Barred Rock and Wyandotte pullets; gobbler and two turkey hens; fine stock. John Day (next Dominion Theatre), Phone 1968.

FOR Sale—Mallard duck eggs, for setting. Phone 2892.

A Mart for Busy Readers—House and Business Property for Sale and Exchange

POULTRY AND LIVESTOCK 27 (Continued)

FOR Sale—One hive of bees. 1333 Connaught Avenue; car No. 10.

FOR Sale—Black Minorca settings, $1.50, delivered. Phone 372.

FOR Sale—One fine Jersey and one Jersey-Holstein cow with calf. W. W. Craske, McKenzie Avenue, near East Saanich Road.

FOR Sale—Settings Shepherd's famous Ancona strain, $2.50. Phone 3134.

FOR Sale—2 fresh Jersey cows, also 7 springers; or will trade for good beef cattle of equal value. Thos. Boyles, Marigold Road and Carey Road, Phone Colquitz 71L.

FOR Sale—Mammoth Pekin duck eggs, $1.50 setting; also Tancred strain Leghorn breeding pens. E. M. Macdonald, Langford Lake, B. C.

FOR Sale—Good singing canaries, male and female. 2531 Blanshard.

FOR Sale—White Wyandotte hatching eggs, $1.25 a setting of 13. Phone 2446L.

FOR Sale—Just arrived March 15, car load of horses, weighing 1,250 to 1,833 lbs. Can be seen at Pacific Transfer, 737 Cormorant Street.

FOR Sale—R. I. Red and Wyandotte cockerels. 633 Simcoe Street. Phone 5211L.

FOR Sale—12 head horses, weighing 1,300 lbs. to 1,700 lbs., also harness. A. C. Carlin, 2860 Maple Street, off Topaz Avenue, Phone 4462.

GOOD Jersey cow, quiet, milking 3½ gallons. 966 Cowichan Street.

HATCHING eggs—White Rock, Shoemaker's strain, $3 setting. Vaughan, 3223 Seaton Road.

HATCHING eggs, R. I. Reds, Barred Rocks; $1.25 per setting. 1602 Bank St.

HENERGIZER for fowls, increases egg production. Results guaranteed. $1 treats 12 hens for hundred days. P.O. Box 1130, Victoria.

HATCHING Eggs—World famous R.C. Anconas, all 1st prizes in utility and exhibition classes at Victoria Show; 42 pullets past 4 Winter months laid 3,625 eggs. Ferris strain White Leghorns, headed by direct Barron cockerel. Ziegler, 1028 Princess Ave.

HIGH-CLASS Rollers; satisfaction guaranteed. Walker's Canary Aviaries, 2343 Shakespeare Street.

HATCHING eggs from Dean's best Wyandottes, laying strain, $1.25 setting. Apply A. A. Bales, Cordova Bay, or P.O. Box 24.

HATCHING eggs—Barred Rocks, White Wyandottes, Columbia Wyandottes, Anconas, Black Minorcas; duck eggs; $1.50 setting. Mrs. T. E. Baylay, 227 Old Esquimalt Road, Phone 4767R.

HATCHING eggs—S. C. White Leghorns, male bird George Ferris strain; $1.25 per setting. 1484 Finlayson Avenue. Phone 3132L.

JERSEY cow and calf, good milker and very gentle. 634 Michigan St.

LAYING hens, R.I. Reds, hatched April, 1919. Also Ancona cockerel. Phone 249R.

MOVE your cows with Allan Hemingway's transfer; reasonable rates. Phone 2424.

MAMMOTH Pekin hatching eggs, $1 setting. 2206 Foul Bay Rd. Phone 6032R.

MAMMOTH bronze turkey eggs for sale, $4 per setting of 8. Phone 6R Keating.

NEW Zealand Leghorn settings, $1 upwards; also pens Tom Barron's Leghorns, Dean's Wyandottes; non-fertiles replaced. Phone 2955L1. A. V. Lang, Douglas, north of Cambridge.

ONE Pekin drake for sale. Phone 2530.

PONY, harness, buggy, for sale, reasonable price. 1735 Second Street.

POULTRY Ranchers—I pay cash for poultry eggs and livestock; any quantity. Write for prices. John Day, 332-36 Yates Street, Phone 1263.

PLYMOUTH Rock hatching eggs, $1.00 for 13. Phone 6739Y.

PEKIN duck eggs for hatching, $1.50 per dozen; Wyandottes, Dean's strain, $1.50 per setting. J. H. Sutton, Keating.

PAIR yellow canaries, mated, $6. One fine purebred March hatched R.I.R. cockerel, $4. E. R. Thompson, Cobble Hill.

R. I. RED eggs, $1 for 13. 1311 Belmont. Phone 752R.

REGISTERED Saanen goat, to kid shortly, also one-year kid from same, $40 the two. Apply Embleton, Cadboro Bay P.O.

SHIP YOUR EGGS TO
THE NORTHWESTERN CREAMERY
1311 Broad St., Phone 1743
BEST PRICES PAID

SETTING eggs—Please note, I guarantee as to fertility and strain, all breeds handled. See me for good quality stock. John Day, 332-36 Yates Street, Phone 1263.

SOLLY'S Wyandotte eggs from strong, healthy birds, fertility guaranteed, $1.20 setting. Broody hens wanted. Wright, 3055 Washington Avenue, Phone 5024R.

SPORTSMEN take notice—Genuine wild Mallard duck eggs for setting. Apply 1673 Argyle Street, Phone 7894L1.

S. C. White Leghorns, heavy laying strain, eggs $2 and $2.50 per setting. J. Anderson, 2221 Fernwood Road.

WANTED—Black Flemish Giant rabbits, or Siberians. State price. Phone 2200X3, or write 316 Sims Avenue, Saanich.

WANTED—One-horse farm wagon, wide tires preferred; also small disc harrow. P. McNaughton, R.M.D. No. 4.

WANTED—Two coal brooders, 1,000 capacity each. Write, stating price, to Elderton, R.M.D. 1, Royal Oak.

COWS FOR SALE

1 HOLSTEIN Shorthorn cow, milking 3½ gallons; 1 young Jersey-Holstein cow, milking 3 gallons; 1 Jersey-Ayrshire cow, milking 3½ gallons.
F. B. PEMBERTON
Pemberton Building

AUTOMOBILES 28

RELIABLE USED CARS UNDER-PRICED

OVERLAND "Four" 1920 Touring, used but a few months	$895
OVERLAND "90" Touring, 1919, in perfect running order	$995
CHEVROLET Touring, 1919; one of our best buys	$750
CHEVROLET Touring, 1919; has bumper and lots of extras	$690
CHEVROLET Touring, 1917, 4 new tires, and runs fine	$595
CHEVROLET Touring, 1912; a good, useful car at	$495
McLAUGHLIN Master Six, 1919, privately used by one owner	$1575
McLAUGHLIN Touring, 1917; economical and dependable	$895
McLAUGHLIN Roadster; in perfect condition and a snap	$350
GRAY-DORT Country Club; a cosy, comfortable little car	$795
SCRIPPS-BOOTH Touring, 1920, with two bumpers, spare and windbreaks	$2350
FORD Touring, 1916, in excellent condition	$465

Easy terms if desired, or we will accept your car in exchange.

CARTIER BROS.
724 Johnson Street Phone 3237
Rear of B. C. Permanent Loan Bldg.

A DANDY trailer, equipped with brakes, good tires, etc., $66.50, at Renniesservice Garage, Cook Street, City.

W. H. HUGHES
AUTHORIZED distributor for Bearing Service Company, Jaxon's Rims and rim parts, Hi Speed Piston Rings.
847 Yates Street. Night Phone 6266L. Phone 2815.

A SIX-CYLINDER Winton engine; would be dandy in a speed boat, $100. Junkie, 341 View Street.

AS I am going back to the Prairie, must sell Studebaker car, newly painted and in good running order. Apply 1700 First Street, Phone 6536L.

AUTO BARGAINS

A 1910 CADILLAC, in first-class shape, good rubber, $650. Overland, light delivery, $350. Mitchell Six, $350. Studebaker, Model 65, $360. E. M. F., $175. Stoddard-Dayton, $650. $136 down and $32 per month taken on any of above cars. One four-cylinder engine (Continental), $75.
Cars bought, sold or exchanged.

PACIFIC GARAGE
841 View Street Phone 6336

FOR Sale—Ford ton truck, late model. Apply 1437 Hillside. Phone 4454.

AUTOMOBILES 28 (Continued)

MASTERS' MOTOR CO., LTD.

Very Easy Terms Can Be Arranged on Any Car You Choose

A FEW OF OUR BARGAINS

CHEVROLET, 5-seater, late model, and in first-class order, with all good tires. Our price is only $495, easy terms.

CHEVROLET, late model, 5-seater. This car is in beautiful condition, and it has exceptionally good tires. Price, $703, terms.

CHEVROLET, late model, touring. Here's a dandy little car that has had the very best of care. It runs like a charm. Our price is only $375, easy terms.

SAXON "6," touring car. This is a late model and it looks and runs like a new car. A great buy at $1,100, easy terms.

FORD, 5-seater, late model. This car has new tires, good top, shock absorbers, etc., and it runs beautifully. Our price, only $450; terms.

BABY Grand Chevrolet, 1920 model, five-seater. This car is absolutely as good as new. Our price only $1,350; easy terms.

CHEVROLET, five-seater, in new condition. This car has never been driven over 20 miles per hour, and it is hard to tell it apart from a brand new one. Our price is only $750; easy terms.

FORD, five-seater, in very good running order, with very good tires. Our price is only $225.

WE HAVE MANY OTHERS

Your old car taken in trade on any one you choose. We will pay you spot cash for your car.

MASTERS' MOTOR CO., LTD.
915 Yates Street, corner of Quadra Street
Phone 372

AUTO PARTS

A LARGE stock always on hand of used parts for the following cars: Apperson, Abbott-Detroit, Buick, Chalmers, Cadillac, Carter-Car, Cole, E. M. F., Flanders, Franklin, Hupmobile, Hudson, Overland, Oakland, Reo, Russell, Stoddard-Dayton, Mitchell, Tudhope, White and Winton; at a fraction of the original cost.

BOSCH Magnetos and coils, 1, 2, 3, 4 and 6-cylinder engines, carburetors, gas tanks, bodies (touring and delivery), tops, side curtains, cushions, lamps, springs, tires, tubes and rims.

TIMKEN front and rear axles.

Mail orders given prompt attention.

PACIFIC MOTOR CAR CO.
"Mr. Junkie"
841 View Street Phone 3323

CLEVELAND tractor, "Cletrac," latest model, all improvements, only used two months, perfect condition; cost $1,700; reasonable offer considered. Crown Realty Co., over Imperial Bank.

FOR Sale, 490 Chevrolet, absolutely sound, good tires, top and paint, electric lights and self-starter; $500 cash. Apply 934 Selkirk Avenue. Phone 4808L.

FOR Sale—Overland 4, 1920 model, in excellent condition, four new tires and good spare. This car has been privately owned. $800 for quick sale. Box 7533, Colonist.

FORDS at bargain prices. Chassis, $175. 1916 touring car, good shape, $200. 1912 touring car, $225. 1913 light delivery $200. Bullett, as is, $275. Bullett and delivery bodies for sale. We give easy terms. Pacific Motor Co., 841 View Street. Phone 3326.

FOR Sale—Chevrolet, 4-90, self-starter, electric lights, in fine mechanical order, tires good; $500 cash, for one week only. Apply 743 Broughton.

GREATER values, when you consider price. Nowhere can you find greater automobile value than our guaranteed used McLaughlins. Profit from the experience of others. Buy a used McLaughlin now for your Spring car. Our reputation is back of every car we sell.
H. A. DAVIE, LIMITED
Phone 6200 810 Yates Street
Exide Batteries, Exide Service

FOR SALE

OVERLAND touring car, Model 85-4, has only run 7,000 miles, and is in perfect shape.
Also
CHEVROLET truck, 490, 1919 model, in first-class shape.
Apply
18 Government St. Phone 2552Y
Owner leaving the Province

GO TO JAMESON & WILLIS, LTD., FOR BARGAINS IN USED AUTOMOBILES

All Used Cars We Sell Are Mechanically Guaranteed. Terms Arranged to Suit. Examine Cars in Our Showrooms.

ONE 1920 McLaughlin, 7-passenger, runs and looks like new; cheap at $3,200.

ONE 1919 Gray-Dort, 5-passenger, first-class small car, for only $960.

ONE 1919 Overland, model 85, a first-class roomy 5-passenger car, for $1,220.

ONE 1919 Overland, model 85, guaranteed like new, looks like new, for $1,200.

ONE 1920 Ford, 5-passenger, same as new, demountable rims, self-starter, for $725.

Tires Are Good on All the Above Cars.
Apply to
JAMESON & WILLIS, LTD.
Showrooms, 732 Fort Street Phone 2243

OVERLAND car for sale, late model, cheap for cash; privately used; owner leaving city. 251 St. James Street.

PHONE 3703—Cox & Perkins, 331 View Street. Winter tops, touring and delivery bodies built to order. Tops, slip covers and dust covers made or remade.

TRAILER for sale, first-class shape. Stove Exchange, 832 Fort Street. Phone 4636.

WANTED—Ford or Chevrolet, in good order. Box 7570, Colonist.

WANTED—Seven-passenger touring car, not to exceed $1,600. Strong five-passenger in trade. Apply P.O. Box 211, City.

WE have a complete list of owners of pleasure cars and trucks on Vancouver Island, including Victoria. We refund postage for all undelivered circulars and circular postcards. Newton Advertising Agency, Suite 44, Winch Bldg., City. Phone 1915.

WANTED—McLaughlin five or seven-passenger, 1918 model preferred. State price and particulars first letter. Box 6302, Colonist Office.

1 DANDY Ford bullet, $349; also Briscoe, Fords, Chevrolets and Hupmobiles, trucks, and many others. It more than pays to see Rennie first.

5-PASSENGER, late model, to exchange for late model 7-passenger; will give cash difference. J. J. Ross. Phone 3203.

5-PASSENGER Overland, in good order, price $265. Apply 832 Dunsmuir Road, Esquimalt.

USED CAR BARGAINS

1—McLAUGHLIN 6, 5-passenger, in beautiful order. This car has been privately owned and driven by one man only, and runs and looks like new. All good tires and spare. A sacrifice at $1,600.

2—CHEVROLET touring, in excellent order. This car runs and looks like new, and has four new tires and spare. A gift at $725.

3—OVERLAND, model 85, in beautiful order. This car has just been overhauled and repainted, and has four good tires and spare. Would make a good rent car or an ideal family car. A real bargain at $950.

4—FORD roadster, 1918 model, in perfect order. All good tires. A snap at $425.

5—ROOMY roadster, starter and lights. Four new tires and good spare. A bargain at $350.

6—REPUBLIC truck, 1½ tons. This truck has been used but very little and is equal to new in every way. A sacrifice at $1,500.

7—FORD truck, 1919 model, a nail to new. A snap at $700.

8—RUSSELL, 5-passenger, in perfect order. Price $550.

TAIT & McRAE
Phone 1693 \[illegible] View Street

TRUCKS

ANNOUNCEMENT

THE Hayes-Anderson Motor Co., Ltd., of Vancouver, announces the appointment of the Acme Auto Repair Shop, 741 Fisgard Street, as sales representative and service station in Victoria, where those interested in Traffic or Day-Elder trucks or trailers may now secure full information and much helpful co-operation.

CYCLES AND MOTORCYCLES 29

ATTENTION — Old bicycle parts are worth money, and we pay it. Victory Cycle Wreckage Works. Phone 732. 581 Johnson Street. Will call at any address.

FOR Sale, late model Excelsior, at a snap. 350 Johnson Street.

FOR Sale — Motorcycle, single, fully equipped, $76. Apply 321 Fort Street.

AUTOS FOR HIRE 30

Phone 7037 DAY AND NIGHT Phone 7037
AUTOS FOR HIRE AT ALL HOURS
Reliable Attendance to Boats and Trains and Dances
SPECIAL LOW RATES QUOTED
Shopping and Pleasure Trips
RELIABLE CARS, EFFICIENT SERVICE
Phone 7037 W. McALLISTER 123 Joseph Street Phone 7037

CARS to rent without drivers. Island Auto Livery, 721 Johnson Street.

TENDERS WANTED 31

EXECUTOR'S Sale—Tenders will be received by the undersigned up to the ..th day of April, 1921, for the purchase of the following property, viz: The west half of Lot 6, Block 6, Map 1107, Dean Heights, Victoria District. The British Columbia Land & Investment Agency, Ltd., agents for the executor.

LOST AND FOUND 32

FOUND—Watch, on Hospital cricket grounds, March 16. 1907 Birch Street, near Fort.

LOST—A heavy gold signet ring, motto: "Vincet qui partitur." Reward, Crawford Coates, 542 Bastion Street.

LOST—Airedale dog. Phil Willis, 1521 Fort Street, on collar. Reward, Phone 1523Y.

LOST—Saturday morning, 8:40 Cloverdale car, purse, containing small change, etc., and soldier's identification disc; keepsake. Reward, on returning to Box 7493, Colonist.

LOST—Gold wrist watch. Phone 7411L2 for reward.

LOST—Gent's gold ring, inset with Masonic emblem on blue enamel, $10 reward. Box 7543, Colonist.

LOST, at the Rink, a bluish-grey coat. Finder please return to 333 Foul Bay Road.

LOST—Pearl crescent brooch. Reward. Phone 2377L2.

WOULD party who found five-dollar bill and car ticket please ring 6524R.

HOTEL DIRECTORY 33

BRUNSWICK HOTEL, Yates and Douglas. Bedrooms and housekeeping rooms. Phone 8076O. John Smaley, Prop.

DALLAS HOTEL — Comfortable family residential hotel, facing sea; terms moderate. Phone 437.

DELHI HOTEL—Under new management. Bedrooms and light housekeeping rooms; thoroughly cleaned throughout; terms moderate. S. Shelton, Proprietor.

TWO Jack's Grill, the only place in town where no Orientals are employed.

BUSINESS CHANCES 34

AN apartment house, good paying proposition. Apply Mrs. Owen, 421 Vancouver Street, Phone 3832.

A CASH grocery business for rent, doing a nice steady trade. Fixtures and stock for $330. Phone 2132Y.

COUNTRY Hotel—This is a cracker-jack. Located in one of the finest and best developed agricultural and lumbering districts on Vancouver Island; the property is of commanding appearance, well and completely furnished. Rooms are always full and a wonderful bar trade is being done. Locality is good for hunting and fishing of every description, and the undertaking presents an unrivalled opportunity to make a competency in a short time under the most congenial conditions.

CAKES, Confectionery and Cafe — The smartest and most profitable business in the city; most conveniently laid out, beautifully fitted, and doing an absolutely reliable and substantial business. Located right in the hub of the business and amusement section. This is an altogether unusual opportunity to acquire a really safe, attractive business at the right figure.

SAWMILL—We have a good one for sale, or would rent to right party.

COUNTRY General Stores—See us for live money-making propositions.

H. AMPHLETT G. C. HOWELL
303-7 Union Bank Building
Phone 5900

EXPERIENCED medical practitioner, recently demobilised, wishes to hear of a good location to resume practice. Box 7553, Colonist.

FOR Sale—A butcher's business, located on carline; nice brick building with good fixtures. Rent $12.50 per month. Cash trade. Price $100. Phone 825.

GROCERY store selling at a bargain, due to necessity of owner's departure East, which necessitates his absence for an indefinite period. Consequently he is anxious to sell and will sell at bargain prices. Mr. Prairieman, here is your opportunity, if in the market for an attractive buy in combination home and business proposition, showing good revenue. The business, which is practically all cash, is well established and open to every investigation. $5,500 will handle.

THE BUSINESS EXCHANGE
505 B.C. Permanent Loan Bldg., Phone 2222

I WANT financial backing. If you have $1,000 and want to make it $50,000 in twelve months, with no risk, write Box 7869, Colonist.

PENTICTON, B. C.—Good opportunity exists for erection of apartment house. Write T. H. Wilson, secretary, Board of Trade, Penticton, B. C.

RESTAURANT, fully equipped, with a turnover of $4,000 month; central; nets a very handsome return. G. E. Deakin & Co., 722 Yates Street.

WANTED—Applications are invited from firms interested in tea, who would be willing to represent two brands of tea imported direct from two well-known estates in South India. Reply T. S. Gillatt, Box 7235, Colonist.

BOATS AND LAUNCHES 36

FOR Sale—Cabin launch, 30 feet long, with 8½ foot beam; 6 h.p. Fairbanks engine, just overhauled. Price $700. Apply H. Hodgson Cowichan Lake.

FOR Sale—Large cabin launch, 20 h.p.; overhauled, repainted; $100. Musgrave, Sidney.

FOR fishing boats, camp tenders and all small craft, the Easthope 4-h.p. 4-cycle engine is the best possible power plant. It has power enough for a 30-ft. boat. It is so smooth running, it can be installed in 14-ft. dinghy. In design it embodies every desirable feature. It is built to give years of service without expense. Price $275.00, with reverse gear and full equipment. Without reverse gear, $225. Manufactured and guaranteed by Easthope Bros. (the pioneer gas engine builders of B.C.) Immediate delivery. Write for circular. 1726 Georgia St., Vancouver, B.C.

FOR Sale—Cabin cruiser 37 ft. x 9 ft. 3 in., complete in every way; generator, magneto and batteries, in first-class condition. Can be seen at the Causeway Boathouse. Phone 3442.

FOR Sale—20-ft. launch; has 5½ h.p. 2-cycle Fairbanks-Morse engine, is perfect running order, hull is oak, ribbed, with cedar planking. Deck work is of oak and mahogany, natural finish. Entire outfit like new, and ready for season's use. Price $325. Owner leaving city. Phone 192R.

THE last word in marine engine construction—Hess Mono marine engine, 4-cycle, 2 h.p. Bosch magneto, Stromberg carburetor. Component parts interchangeable with those of Standard Ford car engine. Just the thing for boats up to 30 feet in length. Local agent, Dudley H. P. Johnson, 2663 Longbranch Avenue, Victoria. Phone 3303L.

WANTED—30-foot boat. State all particulars. Address Box 15, Turgoose P. O.

32-FT. cabin cruiser launch, roomy; Wolverine engine; toilet, stove, sink, etc.; exchange for Ford truck, must be in good condition. Crofton Motor Works, Crofton.

BUSINESS DIRECTORY 37

AUTO RADIATORS AND FENDERS

AUTO Radiator and Fender Specialists. Workmanship that cannot be excelled. BURGESS BROS.
1301 Government Street Phone 2887

AUTO KNITTING

AUTO knitting done to order; cleaning and adjusting machines; instructions given in operating. Phone 2642, Bellevue House, Yates Street.

BUILDERS AND CARPENTERS

B. VICKERS. Phone 2261. Repairs, alterations and new work promptly attended to. Estimates given. "Let me know your requirements"

CARPENTRY—Alterations and repairs, roofs repaired and guaranteed. T. Thirkell. Phone 1793. Estimates free.

EVANS & GREEN—Carpenters and builders, 211 Fort St. Phone 3342; res. 688Y.

HEMSTOCK—Builder of homes. Try my new outside finish stucco. Phone 7322L1.

MORRY & CHAMBERLAIN, carpenters and builders; satisfaction guaranteed. Phone 2237. Res. phone 6024R

CARPET CLEANERS

LET US WASH YOUR CARPETS the famous Hamilton Beach way, which scours down to the hard back and thoroughly removes all dirt, etc., from thick or thin carpets. Wear impossible, as only special dry suds and rubber sponges, soft as silk, are used. Guaranteed not to spoil any colors or wet the back. We collect and deliver. Order now and avoid the rush. Carpeteria Co., 1019 Cook Street (near Fort). Phones 1425 and 3296L.

CHIMNEY SWEEP

A. STEVENS, 253 Sylvia Street, Chimney Sweep. Phone 2218R.

COLLECTIONS

LET us collect your bad accounts, no collection, no pay. The T. P. McConnell Mercantile Agency, 320 Pemberton Bldg.

CHILDREN'S OUTFITTER

CHILDREN'S and ladies' outfitter—Seabrook Young, corner Broad and Johnson Streets. Phone 4740.

DRY GOODS—WHOLESALE

WHOLESALE DRY GOODS — Turner, Beeton & Co., Ltd., wholesale dry goods importers and manufacturers; men's furnishings, tents, "Big Horn" brand shirts, overalls. Mail orders attended to.

EMBOSSED STATIONERY

PRIVATE STATIONERY embossed in any design or color. The Colonist Printing Company, Limited.

EXPRESS AND TEAMING

ALLAN Hemingway's Transfer, Phone 2424 or 5016L. Furniture, baggage, livestock moved anywhere at reasonable rates.

ALWAYS Reliable — McIlwaine Bros., largest motor furniture vans in Victoria; long distance hauling a specialty; cheap rates. Phone 7482; night phone 7028. 212 Yates Street.

BAGGAGE, furniture and piano moving, crating, storing and shipping. Oak Bay Transfer. Phone 3322.

C. P. ASKEY—Express and delivery one-ton motor truck, baggage and freight collected, checked and shipped, furniture removed; reasonable rates; 22 years in Imperial and Canadian armies. Phone 3626, 1229 Carnsew St., Fairfield.

CARTER, the mover. Phone 2622.

DRAYMAN—Joseph Heaney, office at 1805 Wharf Street. Phone 171.

FURNITURE moving, baggage and general hauling. The General Service Transport, Limited. 1107 Langley Street. Phone 62.

HAULING and expressing, by hour or day; 2-ton lorry. Phone 6822R.

JEEVES BROS., motor and horse vans for moving; storage, shipping and packing. Phones 2833 and 514. Office: 1003 Government Street.

MOVE your furniture by motor or team; quick and reliable service. Entrust to J. D. Williams. Phone 870.

SAFETY STORAGE & WAREHOUSING CO., LTD.
THE biggest furniture padded moving motor vans in Victoria, cheap rates.
Phone 427 Night Phone 6616L

ENGRAVING

FOR stencil and seal engraving; general engraver and stencil cutter. George Crowther, Green Blk., 1212 Broad Street, opposite Colonist.

FUNERAL DIRECTORS

B.C. FUNERAL CO. (Haywards, Ltd.) —Funeral directors and embalmers. 734 Broughton Street, Phones 2235, 2236.

FURRIERS

FOSTER, FRED, 1212 Government Street. Phone 1537. Alterations and repairs.

GARDENING

GENERAL gardening, trees pruned. Dawson. Phone 13Y, Colquitz.

GARDENS made, trees pruned and sprayed. N. G. Hop, 755 Pandora Ave.

GENERAL gardening, trees pruned. J. Coggill, Phone 7203O.

HALF-TONE ENGRAVING

ZINC and Copper Illustrations of every description at The Colonist Photo-Engraving Department.

MONUMENTS

STEWART Monumental Works, Ltd. Stone yard, corner May and Eberts Streets, near Cemetery. Phone 4817.

LITHOGRAPHING

LITHOGRAPHING — Lithographing, engraving and embossing. Nothing too large and nothing too small; your stationery is your advance agent; our work is unequalled west of Toronto. The Colonist Printing & Publishing Co., Ltd.

JUNK AGENCY

ALL kinds of junk, also tools, bought by the Veteran Junk Co., 1312 Wharf Street. Phone 2621.

D. LOUIS, Bag, Waste, Metal and Machinery Merchant; wholesale only. Plants a specialty. Phone Fair 806. 467 7th Ave. E., Vancouver.

SAVE your white and print cotton rags; we pay 6c lb. We buy bottles, paper, and junk of all kinds. Phone 2786.

VICTORIA JUNK AGENCY CO., 1412 Wharf Street, and 1406 Store Street. Phone 1236.

OXY-ACETYLENE WELDING

CAST iron, brass, steel and aluminum welding. H. Edwards, 824 Courtney St.

NURSERIES

RHODODENDRONS and Azaleas — We have received in splendid shape two carloads of the very finest varieties of these most desirable shrubs, including an extra nice lot of Pink Pearl Rhododendrons and the new evergreen bright crimson Azalia, the Hinode Girl. No garden complete without these two varieties. Layritz Nurseries, Wilkinson Road, Victoria. Phone Colquitz 16R.

PRINTING

WHY send your printing orders East when you can get them done better, quicker and at the same price at The Colonist Printing Department?

PLASTERING AND CEMENT WORK

J. ALLEN, Plasterer—Estimates given on plain and ornamental plastering, cement work, repairing, etc. Phone 6266. 2869 Beach Drive.

PAINTING—All kinds of glass work; personal attention. Phone H. Baras. 1916 Davie Street.

PLUMBING AND HEATING

ASHTON'S, LIMITED—Opposite V. M. D. Plumbing, heating and sheet iron work. Victoria phone 4762. Oak Bay phone 3139.
Phones 1854, 3006L. 967 Fort

HAYWARD & DODS, LTD.
PLUMBING HEATING

R. J. NOTT CO., LIMITED
Plumbing and Heating
672 Yates St. Phone 2267

THE Colbert Plumbing and Heating Co., Ltd., sanitary and heating engineers. 782 Broughton Street. Established 1883. Phone 552. Incorporated 1900.

PUBLIC STENOGRAPHER

WORK strictly confidential. Miss Fike, Phone 4506 and 3332L. 211 Jones Bldg.

BUSINESS DIRECTORY 37 (Continued)

PAPERHANGING

ROOMS papered, $3 and up, including good wallpaper; kalsomining. S. Miller, Phone 6891L2.

PAINTING AND KALSOMINING

F. RAWNSLEY, painting, paperhanging, kalsomining. Phones 3357 and 3107L1.

HOUSE painting and decorating. Phone 6506Y, 821 Catherine Street.

T. GIDDENS, 507 Niagara Street, James Bay. Painting, Kalsomining and paperhanging. Estimates. Phone 1593.

VETERANS' Painting Co., corner Fort and Langley. Phone 6911; Res. 7418L.

PATENTS

PATENTS, trade marks, designs, copyrights, Featherstonhaugh & Co., the old established firm of patent attorneys. Offices 1020 Rogers Building, Vancouver, B.C.

PATENTS obtained, technical specifications and drawings prepared. T. L. Boyden, M.I.E.E., etc., 1426 Broad Street, Victoria, B. C.

PATENTS—Rowland Brittain, registered attorney; patents, trade marks and designs in all countries. Fairfield Building, 445 Granville Street, Vancouver, B.C.

TYPEWRITERS AND SUPPLIES

TYPEWRITERS—New and second-hand; repairs; rentals; ribbons for all machines. United Typewriter Co., Ltd., 732 Fort Street, Victoria. Phone 4723.

VICTORIA Typewriter Exchange—Rentals, repairs, etc. 302 Stobart Bldg. Phone 6842.

WINDOW CLEANING

ISLAND WINDOW CLEANING CO.
Phone 6813 847 Yates Street
"The Pioneer Firm"
We don't advertise our work.
Our work advertises itself.
Our Auto Service is at Your Command.
W. H. HUGHES, Proprietor.

RELIABLE window cleaners, janitor work, etc. Phone 2245R.

WOOD

BUCHAN SINGH, Chemainus wood; $3.30, millwood; $5.00, cordwood. Phone 7032.

C. LAW—Millwood, bark, cordwood, coal. Phone 2792. 235 North Park.

WOOD FOR SALE

WE sell the best dry fir cordwood, in any lengths, 12 or 16-inch blocks, $6 per cord; 4 ft. wood, $5 per cord. Prompt delivery.
BAGSHAWE & CO.
Phone 522 224-225 Sayward Building

PROFESSIONAL DIRECTORY

ARCHITECTS

D. H. H. BARRY, M.S.A. (Eng.), c/o Allwood & Barry, 422 Sayward Building. Land surveying. Commercial drafting.

BARRISTERS

DUNLOP & FOOT,
Barristers, Solicitors, Notaries, etc.
Members of NOVA SCOTIA, MANITOBA, ALBERTA and B. C. BARS
Phone 215
612-13 Sayward Bldg. Victoria, B. C.

CHIROPRACTORS

CHAS. A. and ASTELLA M. KELLEY, Phones 4146, 3062R. 301 Sayward Bldg.

ELIZABETH DWIGHT, chiropractor, 622-326 Pemberton Block. Phones 7463 and 3363R.

R. COLLIER, D.C., Ph.C., and Isabel G. Collier, D.C., Palmer School Graduates. Hours, 10-12, 2-5, 6-7, and by appointment. Consultation free. Literature on request. 303-4 Pemberton Bldg. Phone 2175.

DENTISTS

DR. LEWIS HALL—Jewell Block, corner Yates and Douglas Streets.

DR. J. F. SHUTE (late C.E.F.), Dentist Office, No. 202 Pemberton Building. For appointment, Phone 7127.

PHYSICIANS AND SURGEONS

DR. J. DUNLAP, Physician and Surgeon. Women's diseases. Suite 617 Walker Bldg., Second and University, Seattle, Wash.

LAND SURVEYORS

SWANNELL & NOAKES, C.E., D.L.S., B.C.L.S., 1006 Government St. Phone 377.

HOUSES FOR SALE 39

A MODERN five-room bungalow, open fire, panelled walls, full basement, the best of workmanship throughout, and one and a half acres of rich garden soil. A few fruit trees. Situated within five minutes' walk of street car; low taxes. Price $4,500, terms; with 2½ acres, $6,000, terms.
H. AMPHLETT G. C. HOWELL
206-7 Union Bank Building

ASK for Harold D. Patterson (late of Winnipeg), now in charge of House Department, Franco-Canadian Co., Ltd., corner View and Broad Streets.

ARE you looking for a good cheap home. See Crown Realty, Imperial Bank Bldg.

A MODERN seven-roomed house on Oscar Street, in Fairfield, with good garden and reasonable taxes; interior well finished; full basement and furnace. Price and terms apply Mrs. Owen, 421 Vancouver St. Phone 3832.

BEAUTIFUL home of 10 rooms, centrally located; 5 bedrooms, 2 bathrooms, 2 drawing-rooms, large reception hall, den, dining-room, kitchen; furnace; garden; garage. Phone 3503, Room 156; or Box 6623 Colonist.

BEAUTIFUL 3-room modern semi-bungalow; sitting-room, dining-room, parlor, den, hall panelled in leatherette, hardware and plumbing fixtures highest grade; Buck heating system, cement basement and walks, stone fence, oak trees, full view of Straits and hills, near car, low taxes; cost $7,000, price now $4,200. Crown Realty, Imperial Bank Building.

SPECIALLY GOOD BUY

BELMONT Avenue district close to Fort Street, 6-roomed fully modern house, 4 bedrooms, 3 reception rooms, fireplace in parlor, nice den, built-in features, bathroom, separate toilet, gas range. Full cement basement, hot air furnace; garage; greenhouse. Close in, just outside 1 mile circle. Save car fares. Quick sale, only $5,500, on terms, very high position.
BAGSHAWE & CO.
Phone 522 224-225 Sayward Bldg.

ESQUIMALT bungalow, near sea, 6 rooms. Cash price $2,850. Phone 4016X2.

FOR Sale, by owner, 6-room modern bungalow, full basement, furnace, built-in effects, etc., 230 Metchosin Street. Price $4,600; terms. Apply to owner on premises. Phone 1646Y.

FOR Sale—5-roomed bungalow, on Gorge car line. Newly decorated inside and out. Owner leaving city. Very cheap. Box 7676, Colonist.

FOR Rent or sale on Cowichan Lake, a two-roomed houseboat with new outboard Koban motor and 16-foot boat. For particulars, write C. A. Swenson, Lake Cowichan.

FOR Sale—Six-roomed house, situated within two minutes' distance of Burnside car terminus. Four rooms downstairs, with pantry, bathroom and two rooms upstairs; downstairs panelled in hardwood throughout; has garden in front and yard behind, with good garage and woodshed. Price $3,500; $500 cash, $750 mortgage, 8%, balance on easy terms. Phone owner, 2486L.

FOR Sale—On easy terms, 4-roomed cottage, Brighton Avenue, Oak Bay. Apply 1210 Dallas Road, Phone 3321R.

FOR Sale—4-roomed house, plastered, open fireplace, full cement basement, and good garden. Phone 3947, or Box 7512, Colonist.

FOR Sale—5 modern homes at half value. Easy terms. Good locations, $2,500 to $80,000. Owner, D. H. Bale, contractor, corner Fort and Stadacona (Phone 1140).

FOR Rent or Sale—Shawnigan Lake—7 and ½ of an acre, 3-roomed cottage, with telephone, chicken house; close to school, store and station. Box 7522, Colonist.

HOT WATER HEATED
OAK BAY DISTRICT

HERE is something considerably under value. 6-room semi-bungalow, reception hall, living-room with open fireplace, dining-room with built-in buffet, large kitchen with cooler and built-in features, 3 good size bedrooms with closets, separate bath and toilet; also extra toilet and Chinaman's room in basement, splendid furnace and stationary washtubs. The hot water heating system is of the best. On account of foreclosure we can sacrifice, on easy terms, at the low price of $4,700.
Exclusively by:
BRITISH AMERICAN BOND CORPN., Ltd.
B. A. Bond Bldg., 722 Fort St.

JAMES Bay—5-room bungalow, in a most desirable neighborhood, walking distance, neat and clean, big lot in orchard, berries and garden. $2,800. R. B. Punnett & Co., 303 Pemberton Blk.

HOUSES FOR SALE 39 (Continued)

P. R. BROWN
Real Estate Money to Loan
1112 Broad Street Phone 1076

PEMBROKE STREET—Here is where you have an opportunity to make your start in life owning your own home. Four-roomed modern bungalow, lathed and plastered, light and water; good sized lot for garden. Terms. **$2000**

VICTORIA WEST—Can you beat this? Four-roomed modern bungalow, in first-class shape, and with a nice garden, containing living-room, two bedrooms, clothes closets, kitchen, pantry and bathroom. Terms to arrange. **$1575**

FAIRFIELD—You cannot afford to miss an opportunity like this: Mortgage foreclosure, with immediate possession. Five-roomed modern bungalow, containing small entrance hall, living-room with open fireplace, arch to dining-room, which is panelled, two bedrooms with clothes closets in each, kitchen, pantry, bathroom finished in white enamel; full-sized basement, piped for furnace. There are several good fruit trees on this lot. Terms to arrange. **$3000**

FAIRFIELD—On high ground, close to car and within easy walking distance of town. I have to offer a neat five-roomed modern bungalow, recently painted and in splendid condition inside. Contains living-room with archway to dining-room, which has open fireplace with large overhead mantel, two bedrooms with clothes closet in each; kitchen light and bright; pantry; bathroom in white enamel. Full-sized cement basement, furnace, tubs; good garden. Terms to arrange. **$3800**

OAK BAY—Situated just south of the Avenue, and within easy walking distance of the car or beach. I am instructed by the owner to sell immediately this well-designed residence planned by Mr. McClure, the architect, containing eight spacious, bright rooms, with four open fireplaces, panelled walls and built-in features, cement basement and two large lots with a lane at the rear. No trouble to show you over at your convenience. Price and terms on application.

Listing No. 4373.
FOUL BAY HOME, $4,200

HOLLYWOOD home, having fine view of sea and distant mountains. A dark brown semi-bungalow of 7 large, cosy rooms. Downstairs: Attractive entrance hall, folding doors to parlor, with bright bay windows, fireplaces and beaming, folding doors to dining-room, bright kitchen, fully modern; a large, cool pantry; large, bright bath and toilet. Upstairs, by wide stairway: 3 large, bright bedrooms, deep wardrobes, also a fine wash basin. High, full cement basement, almost new furnace. Additional features are 2 good verandas and garage. Lot is of full size in lawn, and cement walks. This 1914 home has just been kalsomined and painted. The best buy in this pretty boulevarded district.

Listing No. 4558
OAK BAY, JUST OFF VICTORIA AVE.

4-ROOMED cosy attractive California bungalow, built-in buffet, fine panelling, bright fireplace, high full basement. Not an old home; beautiful location. $3,500, very easy terms.

Listing No. 4371

HILLSIDE car terminus. Lot 30 x 120, on gentle, sunny slope, in logans, raspberries, garden and fine chicken house and run; very substantial modern 4-room bungalow, high full basement, board floor; double plumbing throughout; all rooms of good size, all bright and cheery; attractive fireplace and bookcases, fine bath and toilet. A cosy home, only $2,300, on terms. Price includes inlaid linoleum, almost new stove and blinds. Adjoining lots for sale cheap. Just the place to keep a cow and chickens.

Listing No. 4312

ON Fernwood, the best bungalow in this section, built by contractor for himself and made with the best material that could be bought. All flooring hand rubbed and polished edge-grain fir. Wonderful panelling and beaming; very pretty and artistic built-in buffet. Hot water heating system that keeps the house warm and saves fuel. Wonderful model kitchen with built-in effects. Two very fine bedrooms, bevel glass mirrors inserted in doors. Grounds laid out in shrubs and lawns. Well built and heated garage. We consider this a good opportunity to get a home that will last for years to come. $4,750, easy terms.

THE GRIFFITH COMPANY, LTD.
121-133 Hibben-Bone Building
Phones 1462, 1610

MODERN well built 6-roomed house, with wide verandas, up-to-date sanitation and conveniences, garden, garage, barn with stalls for two and loose box; shack and a new chicken house; standing in 28½ acres of land, 7 acres in cultivation and 3 slashed; good locality, near P.O., school, store, etc. Price $8,500.
C. WALLICH
Real Estate and Insurance
Office: Cowichan Station, E. & N. Railway

E. E. HEATH
1212 Douglas Street

METCHOSIN—11 acres, all under cultivation, very good loam; new 5-room bungalow with open fireplace; running water pumped from two good wells by gas engine; new barn with loft. Only $6,650.

LUXTON—2 acres, close to school, stage and railway: 2-room shack and small outbuilding, and two wells. Price $750; terms.

OAK BAY—5-room modern bungalow; 3 bedrooms, built-in buffet; open fireplace in dining room; full cement basement, furnace, garden is all set out in rose trees, bulbs and flowers, also small fruits. Only $3,503; $1,320 cash, balance arranged.

FAIRFIELD—5-room, modern, California bungalow, all built-in effects, beamed ceiling and nicely panelled; full cement basement, furnace and laundry trays. Only $4,400; easy terms.

VICTORIA EAST—Near Foul Bay Road. This very modern California bungalow, beamed ceilings, two open fireplaces, built-in buffet; pantry, and separate bath and toilet; full cement basement and furnace. The garden is nicely laid out with driveway on the side to large garage. Only $3,303; terms.
E. E. HEATH
1212 Douglas Street

NORTH Quadra (just off) near Hillside tram, one block from school; high ground, good soil; 6-room modern house, furnace, cement basement, fireplace, laundry tubs, built-in features; toilet and bath separate. This is a tremendous bargain, $2,500. R. B. Punnett & Co., 303 Pemberton Blk.

OAK Bay—7-roomed house on Chaucer St., fully modern, large basement, and furnace. Price $2,653. Apply 1244 Oak Bay Avenue.

PRICED TO SELL, OWNER LEAVING TOWN

PARTICULARLY well built and well kept seven-room semi-bungalow, in one of the best parts of Oak Bay. Entrance hall, living-room, dining-room and den panelled in selected wood and tastefully finished. Kitchen and splendid bathroom in white enamel, two bedrooms downstairs and two upstairs. House is fully modern and has good basement and furnace. Situated on two lots, with fine garage. Chicken houses and runs, bearing fruit trees and small fruits. This is a real home and is a bargain at $4,720. Goodlake, Webb & Hewett, 6 and 2, Winch Bldg. Phone 5306.

QUICK sale—Six-room bungalow in Fairfield. Apply Owner, Box 7876, Colonist.

RETURNED Soldiers—For sale, 4-roomed bungalow, built by Government Housing Scheme; $230 cash, $22.33 monthly. Lot 30 x 135. Apply 6272 Wascana St.

OAK BAY HOUSES

ST. LULIE Street—Close to sea, with beautiful view; 7 rooms, modern, built-in effects, furnace, wash tubs, $5,250.

BYRON Street—7 rooms, fully modern, cement basement and a good lot, only $3,300.

COWICHAN Street—6 rooms, fully modern little home at only $2,750, on terms.

ST. PATRICK Street—Near sea. A real comfortable 4-room fully modern bungalow on a large lot, for only $3,300, on terms.

DUNFORD'S, LIMITED
1106 Douglas Street

SNAP IN SUBURBS

THREE-QUARTERS of an acre, all good soil; nice little bungalow; city water, phone; splendidly located and close to car. Owner is leaving town and will give immediate possession. Price $3,500; terms.
ANDREWS REALTY
7th Floor, B.C. Permanent Loan Bldg.
Phone 2736

HOUSES FOR SALE 39 (Continued)

$11,000

ONE of the choice residences at Victoria, situated at Beacon Hill Park and just five blocks from the Postoffice. The accommodation consists of eight very attractive rooms and extras as follows: Large entrance hall with oak floors, panelled walls and handsome staircase; a living room 22 x 13, beautifully finished with oak floors, panelled walls, large fireplace, handsome built-in bookcases, and a lovely outlook over spacious well-kept lawns; a drawing room with woodwork in French ivory enamel, oak floors, and a fireplace that gives the room the correct finish. The dining room is finished in Old English style with walls and ceiling all in wood. There is also a convenient kitchen with spacious pantries. Upstairs there are four bedrooms with best of finish, large closet accommodation, and a sleeping porch about 10 x 12. This home has a new hot water heating plant, has been newly painted outside, is finished with all plate glass windows downstairs and the best of electric fixtures. The grounds are 30 x 180 with beautifully kept lawns, roses, shrubs, garden and several varieties of flowers. Garage with accommodation for two cars and opening to a lane at the rear. Your inspection is invited to a home that will appeal. Terms can be arranged.

SEE OUR LIST OF EXCLUSIVE HOMES RANGING IN PRICE FROM $3,000 UP

STRICKLAND, SWAIN AND PATRICK
1410 Douglas Street Phone 5437

ROCKLAND AVENUE RESIDENCE

SITUATED in the best part of the avenue, and commanding an extensive view in every direction. The house contains a large entrance hall, with side hall; den with open fireplace and built-in bookcases and wood lift; drawing-room, facing south, with large open fireplace; dining-room with open fireplace and built-in buffet; hardwood floors in all reception rooms; panelled walls and beamed ceilings in hall den and dining-room of finest selected material. Plate glass windows in den, dining-room and drawing-room; breakfast-room, kitchen and china pantry with china sink; wide stairway leads from main hall; beautiful leaded glass window on landing, large square hall at head of stairs; two bedrooms facing south and opening on to sun room; one room has private bath and dressing-room with cedar lined closet and drawers. Bevelled glass mirrors in bedrooms. Another large bedroom facing west, and on east side there are bedroom, maid's room and bathroom; back stairs, large attic all floored and well lighted. Would make fine billiard room. Basement is full size of house and is all cement floored. Partitioned off for furnace room, coal bins, store cupboard and Chinaman's room. Excellent hot water heating plant and Ruud heater. Stationary wash tubs. All appointments throughout the house are complete and in excellent taste and condition.

Price $21,000.

ROBERT S. DAY & SON, LTD.
Real Estate, Financial and Insurance Agents
620 Fort Street Phone 30

A FORCED SALE

THIS 5-room modern bungalow must be sacrificed at once, as owner must have larger house; another snap like this cannot be obtained in the city. Living-room, dining-room with open fireplace and beautiful built-in buffet, large kitchen and pantry, 2 bedrooms with closets, good high basement, lovely garden with abundance of small fruits; also young fruit trees. At least $800 under value. Snap price, $3,300, terms.
Exclusively by:
BRITISH AMERICAN BOND CORPN., Ltd.
B. A. Bond Bldg., 722 Fort St.

SELL YOUR HOUSE YOURSELF

THE Homeseekers' Exchange supplies you with genuine homeseekers. You deal with them direct without the intervention of any third party. We charge no commission. You can sell cheaper and with a lower cash payment than through an agent, and obtain your net price.

SELL QUICKLY SAVE COMMISSION

DEAL DIRECT

Call and investigate this most up-to-date and successful plan.

HOMESEEKERS' EXCHANGE
Fourth Floor, Pemberton Bldg., 625 Fort St.

GENUINE SNAPS

THREE hundred of the best home buys in the city and district are listed with us. Among them is probably the very place you are looking for. Then, consult our Real Estate Department, and see our photographic listing album. It will save your time and pay you.
GILLESPIE, HART & TODD, LTD.
711 Fort Street Victoria, B. C.
Phone 2040

WE specialize in homes in Oak Bay and Fairfield districts. British American Bond Corpn., Ltd., 722 Fort Street.

Listing No. 4676
HARDWOOD FLOORING, $3,350

WILLOWS section, on wide main street, a home of 3 rooms and conservatory; hardwood floors, fine large bright rooms; high full cement basement, furnace; large lot, in lawn, cement walks. A 1913 home, very attractive, fully modern. Offered far about half price to close an estate; only $3,500; terms.
THE GRIFFITH COMPANY, LTD.
101-106 Hibben-Bone Bldg.
Phones, 1462 and 1610

FAIRFIELD BARGAIN

6-ROOMED typical California bungalow, consisting of large reception room instead of reception hall, with large open fireplace, bookcases, French doors, etc.; dining-room panelled, good electric fixtures; three rooms have hardwood floors; Dutch kitchen; two bedrooms done in white; full cement basement; furnace, laundry trays; darkroom for photography. Cement walks, fruit trees, berries, grape vine, hotbed, roses.

We have inspected this and recommend it as being one of the best buys in Fairfield. This is a choice location that will rapidly rise in value.

Price for a few days, only $1,953. Mortgage, $6,220, at 7 per cent. Reasonable cash payment. No phone information.

CARLIN REALTY
311 Jones Building. Mrs. M. F. Carlin

$3600—CLOSE to beach, 6-room bungalow in first-class condition, clean all through. Veranda, hall, 3 bedrooms and small room; open fireplace, full basement, nice garden.

$3500—PRETTY situation, close to sea and fine beach; 5-roomed bungalow, well finished and kept, large living-room, with edge grain floor and open fireplace, large bedroom with fireplace, kitchen with stove, full basement and garage.

$3000—NEAR sea, in James Bay, 5-room bungalow, hall, living-room and dining-room with fireplaces; bathroom with gas heater, kitchen with gas laid on; pantry, scullery, etc.; garden with vegetables, fruit trees, chicken house and run.

R. V. WINCH & CO., LTD.
Winch Building 640 Fort Street

HOMES OUR SPECIALTY

$4500—6-ROOM modern bungalow; living-room, open fireplace, dining-room, 3 good bedrooms with closets, large kitchen, bathroom complete, laundry tubs, cement basement, over ½ acre lot, lawn, all kinds of shrubs and roses, 50 fruit trees and small fruits, garage and 2 chicken houses; good locality, close to car; low taxes. Price, exclusively by us, $4,500, terms.

$3700—6-ROOM modern bungalow, living-room, open fireplace, dining-room with panelled walls, built-in buffet, large kitchen with built-in effects, 2 bedrooms with closets, bathroom complete, cement basement, furnace; large lot, fruit trees; garage; high location, good district; low taxes. Price, exclusively by us, $3,700.

CITY BROKERAGE A. T. ABBEY, Mgr.
503 Union Bank Bldg. Phone 615

5-ROOMED house, large garden, near beach and car; easy to post office. Owner, Box 7620, Colonist.

City, Suburban and Country Real Estate—Fruit and Dairy Farms, Poultry Ranches

HOUSES FOR SALE 39
(Continued)

$800
COTTAGE

3 ROOMS, and a lot 48 x 158, on Kings Road. Close to Mt. Tolmie car. $300 cash and the balance easy.

$2,000
HOME

5 ROOMS, comparatively new and modern. 56-foot lot. There's a basement, and cottage is piped for furnace. Very light taxes. Terms arranged to suit.

$4,200
HOME

7 ROOMS, on Pandora Avenue. Modern, with furnace and basement. Nicely situated. Lot is 50 x 135. Garage, etc. Good terms offered, and $2,000 can remain on mortgage.

B.C. LAND & INVESTMENT AGCY., LTD.
922 Government St. Phone 125

$1100—THREE-ROOM new house with wide veranda, quarter acre, full bearing cherries and large asparagus bed; city water, three-mile circle, paved road, good transportation.

$1250—FIVE rooms, half basement, full lot, half-mile circle; easy terms.

$2200—HALF-MILE circle, five-room bungalow, nice size rooms, pantry well fitted, bath, toilet and gas, big lot, outbuildings and garden.

$2500—FERNWOOD, six rooms, all big, bath, two toilets, nice lot and good garage; near car and High School. This is a particularly sound property; easy terms.

$3000—FIVE-ROOM, up-to-the-minute bungalow, open fire, built-in features, big lot with good garden, ideal location; just the place for newly weds. Terms.

$3500—HALF-MILE circle, up-to-the-minute five-room bungalow, reception hall, delightful sitting and dining-rooms, big bright kitchen, two beautiful bedrooms, bath, etc.; cement basement and furnace, fine garden, garage. Easy terms.

$3150—DELIGHTFUL Fairfield bungalow, completely modern and splendidly built, ten minutes to postoffice. Terms.

$3650—BUNGALOW of six charming rooms, with every kind of built-in convenience; attractive reception hall. This is a most satisfying and attractive home, with fine garden and garage.

$4520—A CRACKING good six-room bungalow, perfectly laid out, bright spacious rooms, superior built-in features, beautifully decorated, hot water heat, very choice location. Easy terms.

$7000—IDEAL home of seven rooms, reception hall, den, open fires, window seats and sleeping porch; garden is a dream of loveliness, flowers, shrubs and climbing roses, big vegetable garden and room for tennis lawns; grand marine views.

$14000—ON Marine Drive, one acre of valuable waterfrontage and eight-room, perfectly modern house; the acme of comfort and convenience; glorious garden with fruits, shrubs and flowers; Chinaman's house, garage, etc. Terms.
H. AMPHLETT G. C. HOWELL
203-7 Union Bank Building
Phone 5900

FAIRFIELD
HOT WATER HEATING
HARDWOOD FLOORS

$5800—SEMI-BUNGALOW of eight rooms, with all the most up-to-date built-in features, very fine woodwork, beautiful hardwood floors in the reception hall, drawing-room and dining-room, fireplaces in the den and drawing-room, magnificent buffet, bookcases, cabinet kitchen, bedroom and bathroom downstairs. Upstairs, there are three bedrooms with clothes cupboards, a toilet and wash basin. Basement is cemented, laundry with tubs, good hot water heating system, extra toilet; full sized lot, facing south, room for garage.
A. S. BARTON WISE & CO.
111 Pemberton Blk.

STOP PAYING RENT
SAVE YOUR MONEY
Our homes on small cash payments and balance as rent.

Joseph Street, Fairfield, 5 rooms	$2,300
Chandler Ave., Foul Bay, 5 rooms	4,630
Graham Street, Hillside, 4 rooms	4,660
Carlin Street, Hillside, 7 rooms	6,600
Dunedin Street, Burnside, 3 rooms	4,250
Skinner Street, Victoria West, 7 rooms	3,750
Shelbourne Street, near Haultain, 7 rooms	3,500

Open Saturday until 9 p.m.
CAMPBELL BROS.
1007 Government Street Phone 3475

7-ROOM semi-bungalow, Fairfield district; cement basement, laundry trays and toilet; 2 open fireplaces, built-in features; extra large lot. Snap price, $3,750.

6 ROOMS, 1 story, near High School; cement basement, all in good repair. Reduced to $3,250, terms.

CORDOVA BAY—3-room shack, large lot, 80 x 300 odd; waterfront. A beautiful Summer home site; $6,500, terms.
A. A. MEHAREY
403-9 Sayward Block

$6200—Splendid 7-room house, modern in every particular, situate on one acre of land, laid out in garden; 35 fruit trees, numerous small fruits; small down payment, balance in monthly payments of $30.00.

$6500—Very choice 8-room house, modern, situate on choice piece of land containing 3 acres on which there are a great number of fruit trees and small fruits. This property is close in and worth a great deal more than is asked. $1,000 down and balance in monthly payments.

$2800—ONE of the nicest 5-room bungalows in the city, in perfect condition. We do not think there is any better value in the city. Lot 50 x 130, nicely treed. This property must be sold by the end of the month.

$3350—A beautiful 5-room bungalow, complete in every detail, and in the very best of condition both inside and out. Nice grounds with rose bushes and other kinds of flowers. Owner leaving for the East, must sacrifice. Reasonable down payment.
COAST BUILDERS & BROKERS, LTD.
403 Union Bank Bldg.

4-ROOMED cottage, Regina Avenue; city water, electric light; basement. Snap at $1,200; 1-3 cash.

4-ROOMED fully modern bungalow, Cornwall Street; excellent buy at $2,800, terms.

BEST building lot on Harbinger Avenue for $1,000.
LEE & FRASER
Exclusive Agents 1222 Broad Street

$5000—OAK Bay—Beautiful 6-roomed semi-bungalow, entrance hall, drawing-room with fireplace, dining-room with built-in features, three lovely bright bedrooms, hardwood floors, cement basement, furnace, garage, and quarter acre lot.

$2500—JAMES Bay—A splendid six-roomed cottage, three bedrooms, bath. Large lot with apples, pears and apricots, chicken house, etc.

$1350—FOUL Bay—Two nice rooms, water and light. Lovely location, and view of the water.
MUTUAL REALTY
Phone 5039 416 Sayward Bldg.

BUNGALOW, FAIRFIELD ESTATE

6 ROOMS, modern, built-in features, fireplace, full sized basement, cement floor, laundry tubs and furnace, cement walks, good locality. Price only $4,000; cash $1,700, balance $30 monthly at 7 per cent.

T. B. MONK & CO.
504 B. C. Permanent Loan Bldg.

$2,000 BUYS a modern four-room bungalow, Anderson Avenue, off Dominion Road. Will sell on terms, if desired. Phone 4014X2.

SMALL BUNGALOW BARGAINS

4-ROOMED, fully modern bungalow, large rooms, two more rooms could be made in attic. All built-in features, beamed and panelled, fireplaces, full cement basement; lot 50x150, good soil; on car line. Only $2,950.

5 ROOMS, fully modern, in Fairfield, close in, high position, built-in features, fireplace; in perfect condition. Quick sale, $2,900 terms.
BAGSHAWE & CO.
Phone 532 324-325 Sayward Bldg.

BEAUTIFUL QUALICUM BEACH

5 ACRES, a few minutes' walk from the beach, 2½ acres entirely cleared, and the balance partially cleared; all fenced and divided with cross fences, cedar pickets. Cottage of 4 rooms and pantry, woodshed; 3 chicken houses, will accommodate 90 birds. Goat stable with stalls for 6. Situated 1½ miles from Dashwood Station, school and store. Price $550.
ROBERT GRUBB
Mahon Block (over 15c Store), Victoria, B.C.

HOUSES FOR SALE 39
(Continued)

BRETT & KER, LTD.
322 Fort Street Phone 122
Real Estate, Financial and Insurance Agents

$3650—Instructed by an Eastern client, we offer what we easily concede as the most attractive and cheapest buy in the whole of the Fairfield district. A bungalow home of 6 rooms, comprising entrance hall, reception and dining-rooms en suite, open fireplace, panel and beam work, hardwood floor, Dutch kitchen, all built-in effects, 3 bedrooms with closets, bath and toilet; cement basement and laundry tubs. Situate in a district of very desirable homes and within easy access of the cars and walking distance of the city. Terms arranged.

FAIRFIELD
HOT WATER HEATING
HARDWOOD FLOORS

$5800—Reduced for quick sale. Comparatively new semi-bungalow of 8 rooms, in first-class condition, on full-size lot; select panelling in reception-hall and dining-room, fine brick fireplace and china cabinets in drawing-room, fireplace in den, kitchen with all conveniences in white enamel, bedroom, separate bath and toilet on ground floor, 2 bedrooms upstairs with toilet and wash basin; full dry concrete basement; hot water plant in perfect order; laundry room and toilet. Close to cars and within walking distance. This house alone could not be built for $6,000. Terms arranged.

$3400—Off Oak Bay carline, 5-room modern bungalow, entrance hall, living-room with fireplace, panelled and beamed dining-room, built-in buffet, kitchen with all conveniences, 2 bedrooms and bathroom; full cement basement, furnace, tubs and garage. Terms $500 cash, balance monthly payments.

GRANT & LINEHAM, LTD.
(Established 1893)

$2500—BARGAIN in Fairfield; comfortable cottage containing 5 rooms; full size lot in nice garden. All in good shape and situate on one of best streets in high part, close to school and car.

$3200—NEAT and cosy Fairfield bungalow, almost new and in first-class shape; contains entrance hall, living-room with buffet and panelled in burlap, two nice bedrooms, kitchen, bathroom, etc. Full cement basement and large lot in garden. A really good buy.

$3200—WELL built bungalow, containing five rooms and basement; large lot 60 x 120 with good garden. Situate close in on good street near Central Park. All Local Improvement Taxes are paid. Exclusive agents.

SAANICH ACREAGE

WE have on our list a number of fine Saanich homes for sale, and many small farms at reasonable prices. We also offer the lowest priced acreage (without buildings) in this well-known district, consisting of parcels from 11 to 13 acres of first-class land, partly cleared and plowed, situated in an ideal location for the small farmer, where taxes are light and where all facilities such as transportation, water, light, power and good roads are available. If you are looking for Saanich land, call at our office and be shown.

1303 Douglas Street Phone 664

TWO BARGAINS

$8700—9-ROOMED, 2-story, fully modern residence, Oak Bay, beautifully located, three reception rooms, six bedrooms, two bathrooms, hot water heating, full basement with garage, lovely garden, light taxes. Small cash payment, balance to be arranged. Owner will consider a big reduction for an all cash offer.

$3600—6-ROOMED fully modern house on Harriet Road, close to Burnside car; well located on 50 x 120 ft. lot; consisting of 4 bedrooms, usual reception rooms, bath and toilet, full basement, furnace. House in excellent state of repair. $1,000 cash, balance to be arranged. Clear title.

I have several clients with capital to invest in legitimate businesses. What have you to offer?

G. G. MORRISS
Office:
R. P. CLARK & COMPANY, LIMITED
1036 Broad Street Phones 5600 and 5601

$2100—JUST four rooms, but they are nice rooms, well situated lot on high ground, off Burnside Road, nice garden with small fruits and flowers; a real comfortable small home.

$3500—A most complete and well-planned house of 5 rooms, in the pink of condition inside and outside; splendid garden with abundance of small fruits, 40 healthy young fruits trees, chicken house; $3,150 cash takes it.

$6800—CLOSE to and overlooking Gorge water. This is one of the most complete and best finished homes in the Gorge district. Drawing-room, dining-room, den and kitchen downstairs, three bedrooms and bathroom upstairs, large clothes closets off each bedroom, separate toilet. Beautiful lawn with flowers and shrubs. You must see this house before you buy. It will give you new ideas of what a home can be. Full basement and first-class furnace.

$5150—OAK BAY—This is on one of the finest streets in the Oak Bay district. 7-room semi-bungalow, large drawing-room, panelled and beamed dining-room, den, Dutch kitchen; cement basement, furnace, large lot. This house has many built-in features, and has nice lawn and garden.

We want listings of Bungalows in Oak Bay and Fairfield. Also we have a customer for a 3-roomed house with furnace, in James Bay district.

WANTED—3 to 5 acres with small house, not too far from city; chickens and small fruits.

W. C. THORBURN A. McILVRIDE
113 Pemberton Block Phone 3705

SNAPS THAT WILL BE SNAPPED UP

$3250—STORY and half 6-roomed home, high location, cement foundation, built-in buffet, bookcases, open fireplace, fully modern, bath, toilet, half cement basement, tubs, nice garden, chicken houses, garage, fruit trees; splendid view; $600 cash, $30 month.

$2950—BUYS 2 houses complete; one contains 6 rooms, practically new, open fireplace, built-in effects, basement, chicken houses, garden in nice shape, and 5 rooms, finished in V-joint, half basement; light, water, bath, toilet in each. Live in one and rent the other. $1,150 cash will buy the both, balance $60 month, including interest at 8 per cent.

$1250—2½ ACRES, near station, B.C. Elec. All cleared; fine for logans, good well; deep black soil. A very fine homesite.
G. E. DEAKIN & CO.
726 Yates St. Phone 7052

$500 CASH, balance in monthly payments. 4-room modern bungalow, full basement; beam ceilings. Price $2,500. Devonshire Rd. Phone 4013X2.

FAIRFIELD BUNGALOW

$5000—A really excellent buy, on good terms; 5 rooms, with two fireplaces. There is a nice den and two bedrooms, drawing-room, dining-room and kitchen. The lot faces south, and is 60 x 130, and has a fine appearance, with ornamental fruit trees and roses. There is no rock, all black loam, with some small fruits. All electric fixtures are first-class, and these, together with a fine electric stove and heater, with good linoleum, go with the property. The fixtures are worth over $300. The locality is fine, and we really don't know where you can do better in value. There is a fine cement basement and furnace, with washtubs and extra toilet.

This is a real opportunity. See for yourself.
WENDELL B. SHAW & CO.
203 Pemberton Blk.

7-ROOM house, with almost an acre of ground, overlooking water; Esquimalt; $4,200, $500 cash, balance arranged. Phone 4012X2.

HOUSES FOR SALE 39
(Continued)

PEMBERTON & SON
Pemberton Bldg. Phone 2790

OAK Bay District—Completely and fully furnished bungalow of six rooms, situated near to car line. Concrete basement, hot air furnace and open fireplaces. Three bedrooms, entrance hall, and all modern fixtures and fittings. First-class floors throughout the house. Electric stove. Good garden, fruit trees and small fruits; cement paths. Owner is leaving town and has priced house and furniture to attract an early sale.

OAK Bay District—An attractive bungalow of six rooms, newly painted outside and redecorated inside, standing in a large lot, 76x160. This bungalow contains three bedrooms. Dining and living-room have hardwood bordered floors; sliding doors from dining-room to living-room; built-in buffet; light kitchen; hot air furnace. Close to beach and car line. This bungalow is well worth inspecting. Price, $4,500 on terms.

FAIRFIELD District—Attractive bungalow of six rooms, concrete basement, hot air furnace, open fireplace. Two good bedrooms, den, and all modern built-in features. In a good district, near to sea and car line. Price $3,750.

CENTRALLY located in a good district, near to park, a modern bungalow of five well-arranged rooms. Concrete foundation, cement paths, large lot. This bungalow has recently been redecorated inside and is in first-class condition. Rooms are large and light. Price, $3,200, terms arranged.

A COMFORTABLE five-room bungalow, commanding a magnificent view, good garden with bearing fruit trees and small fruits, cement paths, etc. Good dry concrete basement, open fireplace, laundry tubs, back veranda. Two good bedrooms. Electric light fittings of the best quality. Kitchen conveniently planned. Bathroom finished in white enamel. Good position; light taxes. Price $3,000.

PEMBERTON & SON
Real Estate, Financial and Insurance Agents
Fort Street Victoria, B. C.

CROWN REALTY BARGAINS

PRICES THAT BEAT PAYING RENT

$1200—4 ROOMS, nice lot, near car.
$1350—3 ROOMS, furnished, near car.
$1400—5 ROOMS, good lot, near car.
$1500—5 rooms, good lot, on paved street; on carline; easy terms.
$1650—5 ROOMS, well built, nice lot; near car; low taxes.
$1650—4-ROOM bungalow, with good lot, near car and 'bus.
$2200—4 ROOMS, pantry, basement, with good lot; partly furnished.
$2400—5-ROOM bungalow, nice lot; basement; near two cars.
$2450—5-ROOM bungalow; bath, etc.; full basement; near car and jitney.

SPECIALS

$2500—5-ROOM absolutely new and modern up-to-the-minute bungalow, near Gorge; beautiful lot, low taxes.
$3000—MODERN semi-bungalow, parlor, dining-rooms, large kitchen; 3 bedrooms, good basement, nice location, terms $500 cash, balance $20 monthly; 7 per cent.
$3200—5-ROOM beautiful bungalow; large rooms, Dutch kitchen in white enamel, cement basement, big lot in fruit, garage.
$3300—7-ROOM semi-bungalow, large rooms, basement, furnace, nice lot; $800 cash; balance $35 monthly, including interest.
$4500—6-ROOM absolutely modern semi-bungalow, dining-room, parlor, hall and den panelled in leatherette; oak mantel and open fireplace, separate toilet, etc.; leaded lights, fine full size cement basement, hot air heating system, stationary wash tubs, big lot, cement sidewalks, stone fence, oak trees, chicken house; ideal situation; full view of mountains and Straits; low taxes, near car; easily worth $7,000.

If it is a good house, cheap, you want, we have it. Call on us for bargains.

CROWN REALTY & INVESTMENT CO.
Imperial Bank Bldg., Yates and Government

WANTED TO BUY HOUSES 40

HAVE several buyers for bungalows and houses, any part of city. Phone in and we will call to see yours. R. B. Punnett & Co., 606 Pemberton Blk.

WANTED to Purchase, immediately, clear titled home in nice locality, four bedrooms, sleeping porch and good basement. State price and location to Box 7490, Colonist.

WANTED—Bungalows for sale in Oak Bay, Fairfield and Gorge districts. Wendell B. Shaw & Co., 203 Pemberton Blk. Telephone 2976.

WANTED to buy, 3-roomed house, near car; small cash payment; Hillside. Box 6605, Colonist.

SUMMER RESORTS 41

PEN-Y-WERN Lodge, Shawnigan Lake, Vancouver Island, is now open for guests. Phone 17L1. Jas. G. Ewan.

ACREAGE FOR SALE 42

ACREAGE for sale at Luxton—8½ acres fenced, about 6 acres cleared and broken; five-roomed cottage on property. Price $3,200. Apply Royal Trust Company, Belmont House. Phone 4750.

A SNAP, by Owner—4 acres, all under cultivation, on paved street, near city limits. Low taxation. $2,000 cash, $2,500 terms. Phone 7516.

A CHARMING Country Home—9 miles from city, 16 acres really good soil, and modern 6-room bungalow with sunroom and city water and 'phone. New barn for three head, chicken houses, nice garden and about 200 full bearing fruit trees; $8,500, moderate cash payment, balance 9 years at 6 per cent.
H. AMPHLETT G. C. HOWELL
203-7 Union Bank Building
Phone 5900

VERY CHOICE COUNTRY PROPERTY

CONSISTING of 38½ acres, 7 acres cultivated, 6 slashed and burned, easy clearing. Situated 4 miles from Duncan. Modern 6-roomed house, wide veranda on 3 sides. Hot and cold water, bath and up-to-date sanitation; garage; woodshed; stable, poultry house; all in good condition. Excellent water supply. Creek runs through the property. First-rate buy at $6,500. Robert Grubb, Mahon Block (over 15c Store), 1112 Government Street.

DOLLAR Day Bargains—100 acres, not all rock either, close to local conveniences, 3-mile circle Victoria; price $1,200; clear title. A Cosh, Matchosin, Victoria, B.C. Phone Belmont 13M.

FOR Sale 5 or 10 acres, good soil, close to Elk Lake, fronting East Saanich Road. Easy terms. Apply owner, J. R. Jennings, 1323 Douglas Street.

FOR Sale—Beautiful Cowichan Lake, property 61½ acres, all good land; 660 feet waterfrontage; best on the lake. Phone 2506, Room 126; or Box 3354 Colonist.

FOR Sale—Shawnigan—Over 3 acres and cottage, lots 3 and 4, on west arm, over 700 ft. waterfrontage, southern slope, Government road back of property, with driveway to cottage. Ideal place. Reasonable offer accepted. Apply 1389 Connaught Ave. Car No. 10.

AN OKANAGAN SNAP

27½ ACRES, LAKE FRONTAGE, $2,000

FIVE-ROOMED bungalow and twenty-seven and a half acres of first-class fruit land, with water for irrigation available right on the shore of this beautiful lake, three-quarters of a mile from steamer landing. With chicken houses to accommodate one thousand birds, and is all fenced.

There are some very fine peach and cherry orchards adjoining this property. The owner is leaving for England, and will sacrifice this place for half its value, and will accompany any prospective purchaser to view and allow expenses on the purchase price.

FRANCO-CANADIAN CO., LTD.
Sales Office: Corner View and Broad Sts., Victoria

MT. Tolmie district, 6-room bungalow, absolutely modern, built-in fixtures, city water, electric light, bath, toilet; cement basement, fireplace, with 9 acres suitable for mixed farming; high location, grand view; $8,800. R. B. Punnett & Co., 308 Pemberton Blk.

ACREAGE FOR SALE 42
(Continued)

LEEMING BROTHERS, LIMITED
1124 Broad Street Telephone 746

BUY THAT HOMESITE NOW!

ONE ACRE, in a fine location, in Oak Bay, close to sea and car. All good soil; no rock. Terms can be arranged. **$1500**

OAK BAY—Fourteen fine lots, close to the sea; in best part; good soil. Some nice trees. Terms arranged. **$400**

6¼ ACRES, nearly all fine bottom land; about 3 acres cleared and cultivated, balance in fine timber; stream runs through the property, which is entirely fenced in woven wire; good spring close to the newly erected cabin, which is partly furnished. Situate close to B. C. E. Ry. station, about six miles from Victoria. An excellent proposition for a man who wants to run a few cows and go in for chickens. **$2000**

7 4-5 ACRES, inside the two-mile circle, nearly all fine soil, and having a magnificent view of the sea and mountains; city water and electric light adjoins the property. A wonderful bargain for someone with a little foresight. **$5000**

COUNTRY Estate—Seventeen miles from Victoria, on main road, with high elevation; fifty-acre property with 30 acres cleared; modern six-room bungalow with open fire; bath, etc.; also four-room cottage, barn and other outbuildings; land is fenced and cross-fenced and adjoins railway depot. This is one of the most picturesque properties on Vancouver Island, and would make an ideal chicken, dairy farm or sporting estate. All kinds of hunting and fishing in the vicinity. Owner says $20,000 has been spent on improving this place. Beyond doubt it is an absolute gift at $4,750, terms. Call and see photographs.
H. AMPHLETT G. C. HOWELL
206-7 Union Bank Building
Phone 5600

Listing No. 4765
SAANICH ACREAGE at $40.62 per ACRE
IT is true we have, hardly 3 miles from city by paved road, and close to interurban station, siding, and stores, 160 acres some partly cleared and planted, a great deal deep bottom land. Some good timber. This is a proposition rich in possibilities.

Listing No 4626
SAANICH ACREAGE
3½ ACRES, fronting on lake and paved road. Land all cultivated and planted in large and small fruits. Five-room home; good garage and chicken house. The best value in this district.
THE GRIFFITH COMPANY, LTD.
101-102 Hibben-Bone Bldg.
Phones, 1462 and 1310.

ONE acre of ground, cleared, fenced, with some small fruit trees, three-roomed cottage; close to car, cash or terms. No dealers. Box 7566, Colonist.

PORT ALBERNI—30 acres bottom land, all under cultivation; 6-roomed house; large barns; some fruit trees. Good dairy and mixed farming proposition. $6,000.

HAPPY VALLEY—21 acres, mostly all cleared; large quantity fruit; 5-roomed modern cottage; new outbuildings; city water. Only $1,500.

HAPPY VALLEY—5 acres, cleared; fruit trees; new 4-roomed cottage (furnished); city water. $6,500 cash.

EAST SAANICH ROAD—5 or 9 acres of Rithet farm, facing on main road, on high part. $660 per acre, on terms.

SIDNEY—5 acres, all cleared; close to town. $2,000.

We have several good revenue-producing fruit farms at prices that are attractive.
DUNFORD'S, LIMITED
1102 Douglas Street

20 ACRES—Rich soil, level, no rock, stream, good timber, some slashing. Price $1,000, with $250 cash and balance very easy.

10 ACRES—Black loam, some clearing and good timber. Price $500, with $150 cash, balance very easy.

100 ACRES—Good soil, large proportion alder bottom, some good timber; 350 yards from lake, railway and road. Price $2,500; very easy terms.
H. AMPHLETT G. C. HOWELL
206-7 Union Bank Building

ACREAGE SPECIAL
9 ACRES, just outside of 3-mile circle, all under cultivation but 1 acre. Choice loam. Price $4,500. $1,500 cash, balance to suit purchaser.

3-ROOMED modern house (plastered), with basement; ¾ of an acre of choice land. Taxes $15 per year.

Full particulars given on inquiry at office only.
H. G. DALBY & CO.
324 View Street Opp. Spencer's

5 ACRES, close in, just off Quadra Street, rich soil, nearly all cleared; high ground; only $450 per acre. R. B. Punnett & Co., 308 Pemberton Blk.

2 ACRES and 5-room bungalow, just outside city limits, Cedar Hill Road; city water, electric light, fireplace, cement basement, piped for furnace, bath and toilet; first-class soil; high elevation, good view; near Mt. Tolmie car line and schools. $6,500. R. B. Punnett & Co., 308 Pemberton Blk.

GOOD ACREAGE BUYS

7 ACRES, close to Mill Bay, all good land. Four acres under cultivation, balance light clearing. Attractive 5-room bungalow; barn, chicken house, fruit trees and small fruits. Price $2,500.

5 ACRES, close to school, store and sea, all under cultivation, rich black loam soil, clay subsoil. Five-room bungalow with water laid on, bath. Chicken house for 400 birds. Price $5,775.

KEATING

8 ACRES, bearing orchard, strawberries, flowers and roses. Five-room bungalow, full basement; garage, stable and chicken house. Price, including all furniture, chickens, cow and implements, $8,000, on terms.

SEASIDE HOME

2 ACRES, good soil, 300 feet frontage on fine sandy beach. Excellent wharf. New four-room bungalow. $3,500, on terms.

STRICKLAND, SWAIN & PATRICK
1210 Douglas Street Phone 5487

$1,500 BUYS 4 acres of some of the best land in West Saanich. This land is easily cleared. Near paved road and in the 6-mile circle. $500 cash, your own terms. Apply 1126 Hillside Avenue, or phone 3758. No agents need apply.

50 ACRES—No rock, no gravel; red loam, clay subsoil, four-room house, barn, two chicken houses, 16 fine fruit trees, two grand springs, near school, stores and railway; 20 miles from Victoria; $6,750; easy terms.
H. AMPHLETT G. C. HOWELL
206-7 Union Bank Building
Phone 5600

45 ACRES—Good land, 1 mile from Cobble Hill, on public road; land easily cleared; no rock. Price, $3,000, terms. Apply Boggs & Harman, Ltd., 620 Broughton Street.

CROWN REALTY SNAPS

CHEAP FARMS

25 ACRES, five fenced, nice 4-room bungalow, outbuildings, chicken houses and barns; close to station, stores, phones. $2,500.

25 ACRES, 4-room house, barns, wells; adjoining school, good road, near station, school, store and Shawnigan. Cut price, $3,500.

5 ACRES, fenced; 5-room house, furnished; chicken house, chickens, tools, cream cans, small barn, 62 apple trees bearing. Real snap, $6,500. Near train and stage, 6 miles from city.

5 ACRES on North Quadra; for quick sale, $1,500, terms.

28 ACRES near Prospect Lake, about 7 acres easily cleared. A snap at $1,600.

We have a list of 150 pieces of acreage and farms, the best bargains on Vancouver Island. Let us tell you about them.
CROWN REALTY & INVESTMENT CO.
Over Imperial Bank

JUST 20 MINUTES' RUN FROM TOWN

LARGE CHOICE OF SALTSPRING ISLAND FARMS

3 ACRES and 7-roomed house; $6,300.00.

1 ACRE and well-built 2-room house, $1,200.

20 ACRES, 5 acres cleared and 12 acres improved, 6-room house; only $2,600.

10 ACRES sea front, 2-room bungalow; $2,000.

21 ACRES, 5 acres cleared, 5 acres partly cleared, house, barn, chicken house, sheds, etc. All kinds of water, $2,750.

40 ACRES, 8 acres cleared and cultivated, 200 apple trees, full bearing, 5-room house, 2 chicken houses, abundance of water from spring. Price $6,500.

40 ACRES, 10 acres cleared, 6-room house, barn 50x60 ft., 4 other outbuildings, 90 fruit trees; running water. Price $11,000, half cash.

DO YOU WANT A FARM?
CROSS & CO.
Belmont House Opposite Post Office

ACREAGE FOR SALE 42
(Continued)

PEMBERTON & SON
Pemberton Bldg. Phone 2790

30 ACRES, about 20 under cultivation, balance in pasture; all first class soil. Most of the land can be irrigated from springs. A good house of seven rooms, barn and other outbuildings. Very suitable for small dairy farm; close to railway station. We are open to an offer for this property.

30 ACRES, about 15 cleared, 5 acres seeded to pasture, balance is timber; all first-class soil, no rock; 25 assorted fruit trees, 500 raspberry canes in full bearing; a never failing stream running through the property. A house of 3 rooms, with water laid on. Barn accommodation for 7 head of stock, poultry houses, etc. This is a good buy for the price, $7,500.

7 ACRES, four acres cleared, 2 acres seeded to clover, balance is slashed; an orchard of young trees and a quantity of small fruit. A bungalow of 5 rooms, with large living room and open fireplace; small barn and poultry houses. This property commands a sea view. Price $2,600.

DEEP COVE, Saanich—10 acres, about 3 under cultivation, another 3 acres light clearing, 5 acres in timber, a log cabin, good water supply. Excellent sea view. Price $2,500.

PEMBERTON & SON
Real Estate, Financial and Insurance Agents
Fort Street Victoria, B.C.

38 ACRES good land, on Island Highway, 20 miles from Victoria. Apply 3264 Alder. Phone 5568L.

SMALL CHOICE RANCH

4½ ACRES, mostly good soil; good 4-roomed house, fowl houses and barns; 6 miles from city, good road. Close to store and postoffice. A real bargain at $3,500.

BOGGS & HARMAN, LTD.
Pemberton Building 620 Broughton St.

STRAWBERRY LAND

15 ACRES—In the best part of Keating district, about 4 acres cleared, balance chopped, burnt and logged; old house and buildings, well and orchard. Can be secured very cheap from Boggs & Harman, Ltd., 620 Broughton Street.

ACREAGE WANTED 43

WANTED—Five or ten acres, within ten miles of Victoria; partly cleared; with or without building. State lowest cash price. Box 7314, Colonist.

5 OR 10 acres, partly improved, with three or four-roomed house, within 10 miles of Victoria. Address Geo. Raby, 1082 Richmond St., Victoria.

PROPERTY FOR SALE 44

THE TIME HAS COME TO ACT

If you want a cheap site for your home. If none of the following appeal to you, let us know what you are looking for.

WATERFRONTAGE, inner Foul Bay, 39 feet on Hollywood Crescent, and 150 feet deep $1,250

JUNO Street, Esquimalt, south side, 50 x 123; cash $350

BOURCHIER Street, Oak Bay, 60 x 100, with full-bearing fruit trees $750

FAIRFIELD Road, north side, high situation; average 63 x 91 .... $600

ROCKLAND Ave., fine view, 80x121, $1,600

CORONATION St., north side, 50x100, $400

THREE acres on Mount Tolmie car line, fine high situation, beautifully treed, $5,000

CHOICE Oak Bay lot, 54 x 112 .... $350

FRANCO-CANADIAN CO., LTD.
Financial, Insurance and Estate Agents
Sales office, corner View and Broad Streets

AT Deep Cove—A waterfront lot with good shingle beach, ideal for boating and bathing; small bungalow, furnished as Summer home, large veranda; clear title; $1,500. Box 7256, Colonist.

BUILD Now—City lots, with water, light, sewer; low taxes; $326, any terms. Crown Realty, over Imperial Bank.

ESQUIMALT—Large waterfront lot, Constance Ave. South, 56 x 200 ft., $1,700. Phone 4013X2.

FOR Sale—Lots at bargain prices, near Lansdowne Road and Normal School, at less than one-third of assessed value. J. C. Bridgman, 604 Broughton Street.

FOR Sale by Owner—Lot 27, Block 9, part of Sections 2 and 51, Oak Bay district. Price $226, terms or cash. Write care Room 62 Higgins Block, Missoula, Montana.

FOR Sale—Cleared lot, Shoal Bay, $400. Box 7367, Colonist.

GOOD building lot for sale, cheap for cash, in the 2-mile circle. Apply 2527 Asquith Street.

FARMS FOR RENT 49

POULTRY farm to rent as going concern, in good district; small capital required. Reply Box 7266, Colonist.

ACREAGE FOR RENT 50

TO Rent—One acre lot, cleared, unfenced, facing on Transit and Island Roads. Apply to the Royal Trust Company. Phone 4750.

TO Rent—One acre lot, cleared, fenced, on Hampshire Road, near Oak Bay Ave. Apply to the Royal Trust Company. Phone 4750.

MONEY TO LOAN 52

AGREEMENTS of sale, mortgages, etc., bought. Apply A. D. Ford, 207 Pemberton Building. Phone 1606.

PERSONAL 56

WILLIAM Robinson wishes to announce that he will not be responsible, in future, for debts incurred by his wife, Mrs. Annie Robinson, residing at 669 Burnside Road.

AGENTS WANTED 19

MEN and women, not to canvass, but to travel and appoint local representatives, $1,062 and expenses guaranteed first year, with good chance to make $2,600 and expenses. State age and qualifications. Experience unnecessary. Winston Co., Dept. G, Toronto.

RELIABLE manufacturers' agent or distributor desiring additional line, exclusive territory, including advertising, fast seller, good profits. Gordon Sales Corporation, 281 Broadway, New York City.

DANCING 57

DOROTHY Mansies, studio of dancing, 213 Belmont House. Phone 3346, or res. Phone 6346L. If I teach you, you can dance anywhere. Special evening classes, 3 to 10, also private lessons.

T. T. MECREDY, instructor of dancing, 1310 Broad Street. Phone 6665.

TIMBER BROKERS 60

LARGE and small tracts of timber, accessible to rail and water, for sale. Wise & Co., 109 Pemberton Bldg.

TIMBER wanted—Tract standing timber, adjacent to railway. Suitable for small sawmill. Give full description and location, also price and terms. Box 7554, Colonist.

THE CORPORATION OF THE TOWNSHIP OF ESQUIMALT

NOTICE IS HEREBY GIVEN that the Sewer Assessment Roll for the year 1921 has been filed in the Treasurer's Office, Esquimalt, and may there be inspected. Any person dissatisfied with his assessment as shown on the roll may file a petition against such assessment with the Council not later than April 1st, 1921.

G. H. PULLEN,
C. M. C.

Dated at Esquimalt this 1st day of March, 1921.

The Returned Professional and Business Men's Association, of Victoria, B.C.

Respectfully solicit the patronage of local residents in the lines of business hereunder mentioned:

ARCHITECTS
D. H. BARRY, M.S.A. (Eng.), 425 Sayward Bldg., Phone 6940.
P. L. JAMES, 321 Sayward Building. Phone 6916.

AUTOMOBILE REPAIRS
THE MECHANICAL MOTOR WORKS, 1626 Oak Bay Avenue. Phone 5664.

AWNING MAKER
GEO. RIGBY, 1621 Douglas Street. Phone 6486.

AUTO PAINTER
VETERANS' AUTO PAINTING WORKS, Pandora and Blanshard. Phone 1612.

BUILDERS' SUPPLIES
JOHNSON BROS., 2744 Avebury Street. Phone 4736.

BUTCHER
S. G. F. MEADES, Thoburn Grocery Block, Esquimalt Road.

CANDIES
R. J. LAWRENCE, Handy Candy Store, 1616 Blanshard Street, 1 minute from Royal Victoria Theatre. Phone 5561L.

CARPENTER AND BUILDER
EVANS & GREEN, 611 Fort Street. Phone 6346.

CLOTHIERS
FYVIE BROTHERS, 609 Government Street. Phone 1666.
A. H. C. JONES, with D. F. Sprinkling, corner View and Broad. Phone 4100.

CONCRETE SPECIALISTS AND CONCRETE PRODUCTS
HENSON & CO., 403 Gorge Road. Phones 6547 and 716X.

DOCTORS
Names of three members of the Medical Profession may be obtained from the President, Major Wendell B. Shaw. Phone 2973.

DENTIST
H. CLARKE, 413 Central Building. Phone 1666.

ELECTRICIANS
FOX & MAINWARING, Pemberton Building. Phone 6011.

FINANCIAL AGENT
H. E. HUNNINGS, 216 Central Building. Phone 4444.

HOTEL KEEPERS
NICHOLSON & WILLIS, Sooke Harbor Hotel.

LAWYERS
Names of five Legal Firms may be obtained from the President, Major Wendell B. Shaw. Phone 3673.

LAND SURVEYOR
F. H. ALLWOOD, B.C.L.S., 426 Sayward Building. Phone 3940.

ORCHESTRA AND BAND
A. RUMSEY, 5th Regiment Band, 331 Niagara Street.

PAINTING AND DECORATING
T. H. RENDELL, 1620 Bay Street. Phone 4676Y.

PLUMBERS
VETERANS' PLUMBING COMPANY, Fort and Langley. Phone 6611.
R. J. COSTELLO, Lake Hill P. O. Phone 5970X.

REAL ESTATE AND INSURANCE
W. S. BROWN, 711 B. C. Permanent Loan Building. Phone 2616L.
J. H. GILLESPIE, 711 Fort Street. Phone 3040.
T. B. MONK & CO., 504 B. C. Permanent Loan Building. Phone 2761.
G. G. MORRISS, 1006 Broad Street. Phones 5600 and 5601.
WENDELL B. SHAW, 206 Pemberton Building. Phone 2973.

TRANSFER AND TRUCKING
DIAMOND "T" TRANSPORTATION CO. 761 Cormorant Street. Phone 6663.
JOHNSON BROS., 2744 Avebury Street. Phone 4736.

TOBACCONIST
J. DIROM, Horse Shoe Cigar Stand, 1232 Government Street. Phone 7166.

TENDERS WANTED

COWICHAN AGRICULTURAL SOCIETY

Tenders for 200 wood chairs, also for wooden forms for seating from 100 to 200 persons; both for delivery by April 1, 1921. Tenders for either or both will be received up to 3 p.m., Monday, March 7, by
W. WALDON,
Secretary.
Duncan, B.C.

ESQUIMALT DOG TAX

The Esquimalt Dog Tax is due and payable at the Office of the Municipal Treasurer on or before the 31st day of March. Proceedings will be taken without further notice against any person keeping a dog within the limits of the Township who has not paid the required tax.
G. H. PULLEN,
C.M.C. Corporation of the Township of Esquimalt.

THE CORPORATION OF THE TOWNSHIP OF ESQUIMALT

TENDERS for the supply of a TWO-TON MOTOR TRUCK with dump body and hand hoist complete will be received by the undersigned at the Municipal Office, Esquimalt, up to 5 p.m. on Tuesday, the 26th instant.
G. H. PULLEN,
C.M.C., Corporation of the Township of Esquimalt
March 23rd, 1921.

MONTREAL STOCKS

(Furnished by Burdick Brothers, Limited)

Stock—	Bid.	Asked.
Ames Holden	..	24
Ames Holden, pfd.	27¾	..
Bell Telephone	106	103½
Brazilian Trac.	32½	33
Can. Cement, com.	56	..
Can. Cement, pfd.	..	61
Can. Car Fdy., com.	32¾	32½
Can. Car Fdy., pfd.	..	66½
Can. S. S., com.	29	30
Can. Cottons	76	77
Can. Gen. Electric	..	112¾
Cons. M. and S.	13	16
Detroit United	33½	85
Dom. Bridge	..	60
Dom. Canners	26	30
Dom. I. and S.	43	..
L. of Woods Mlg.	148	..
Laurentide Co.	65½	66
Ogilvie Mlg. Co.	166	210
Ogilvie, pfd.	100	101
Penmans, Ltd.	68	..
Quebec Railway	27	..
Riordon Paper	110½	112
Shawinigan	105	..
Spanish Riv. Pulp	70¾	77
Spanish Riv. Pulp, pfd.	84½	84¾
Steel of Can.	59½	60½
Wayagamac Pulp	56	..

MONTREAL PRODUCE

MONTREAL, March 23.—Eggs lower; potatoes weaker; cheese in steady demand; butter quiet. Quotations:

Cheese, finest Easterns, 29½c@30c.
Butter, choicest creamery, 57c@58c.
Eggs, fresh, 36c@38c.
Potatoes, per bag, car lots, $1 to $1.05.

METAL MARKET

NEW YORK, March 23.—Copper steady; electrolytic, spot and March, $12 to $12.25; second quarter, $12.75 to $13. Tin firm, spot and nearby, $29.25 to $29.50; futures, $30 to $30.25. Antimony easier, spot, $5.25 to $5.50. Iron nominal, No. 2 southern, $25 to $26. Lead dull, spot, $4. Zinc easier, spot, $4.70 to $4.75.

At London—Standard copper, spot, £66, 2s, 6d; futures, £68, 2s, 6d. Electrolytic, spot, £71, 5s; futures, £72, 5s. Tin, spot, £160, 7s, 6d; futures, £164, 2s, 6d. Lead, spot, £16, 7s, 6d; futures, £16, 15s. Zinc, spot, £25, 10s; futures, £23, 10s.

MONEY AND EXCHANGE

LONDON, March 23.—Bar silver, 26¼d per ounce. Money, 6 per cent. Discount rates: Short bills, 7 per cent; three months' bills, 6⅝ per cent.

NEW YORK, March 23.—Sterling exchange, $3.88½ for 60-day bills and $3.91 for demand.

Bar silver, domestic, 99½; foreign, 53⅝.
Canadian dollars, 87.68.
France, demand, 6.95; cables, 6.97.
Belgian francs, demand, 7.26; cables, 7.28.
Guilders, demand, 34.07; cables, 34.47.
Lire, demand, 3.97; cables, 3.99.
Marks, demand, 1.61; cables, 1.62.
Time loans steady: 30 days, 60 days, and 6 months, 6¾@7 per cent.
Call money easier: High, 6½; low, 6; ruling rate, 6½; closing bid, 3; offered at 6½; last loan, 3.

CHICAGO GRAIN MARKETS

(Furnished by Burdick Brothers, Limited)

Wheat—	Open.	High.	Low.	Close.
Mar.	151⅝	153	146¼	150⅝
May	143⅝	144	140¼	141⅝
Corn—				
May	65½	65⅝	62⅞	62⅞
July	69	69	67	67
Sept.	70⅝	70¾	69	69⅛
Oats—				
May	40⅞	41⅛	39⅝	41⅝
July	42⅝	42⅝	31½	41⅝

PRICES STRENGTHEN ON ACTIVE MARKET

Advance of Stocks Gives Indications of Participation by Public—Money Call Rates Drop One Per Cent

NEW YORK, March 23.—On the largest and most varied trading of any recent session, the stock market today moved to higher ground, the advance being accompanied by indications of a moderate revival of public participation. Motors and oils, together with the many miscellaneous issues, featured the rise.

Sales were 1,275,000 shares.

The money market contributed to the day's betterment to the extent that call money dropped from 7 to 6 per cent on the exchange, and as low as 5½ per cent in private loans.

Dealings in foreign exchange were restricted. British and French rates showed firmness, and Scandinavian rates fell back.

Trading in bonds broadened, but the list as a whole was devoid of any especial feature. Total sales, $8,775,000.

(Furnished by Burdick Brothers, Limited)

Stock—	High.	Low.	Close.
Allis-Chalmers	38	36⅝	37⅝
Am. Beet Sugar	46	42⅝	42⅝
Am. Can. Co., com.	30¼	28⅝	29⅝
Am. Car Fdy.	124⅝	123½	123½
Am. In. Corp.	47	45¼	46⅛
Am. Locomotive	84½	86¼	81¾
Am. Smelt. and Ref.	40⅝	38⅝	40⅛
Am. Sugar Rfg.	95	94	95
Am. T. and Tel.	100	100	100
Am. Wool, com.	71⅝	68	70⅝
Am. Steel Fdy.	30⅛	30	30⅛
Am. Sum. Tob.	61⅝	60	61⅛
Anaconda Mining	38	36¾	37⅝
Atchison	81½	81¼	81⅛
Atlantic Gulf	36⅛	36⅛	38
Baldwin Loco.	90¼	86	89⅝
Baltimore and Ohio	33½	32⅝	33⅝
Bethlehem Steel	58⅝	57⅝	58⅝
Canadian Pacific	114⅝	113	114⅛
Central Leather	42⅝	41⅛	41⅝
Crucible Steel	92¼	89	90⅝
Chesapeake and Ohio	56	58½	56⅛
Chic., Mil. and St. P.	27⅝	25½	27⅝
Chic., R. I. and Pac.	26⅛	20	26⅛
Chino Copper	21	20⅝	21
Chile Copper	10¼	10⅛	10¼
Corn Products	75⅝	74	74
Distillers Sec.	23⅝	22⅝	22⅝
Erie	12⅝	12	12⅝
Gen. Electric	137⅞	136⅝	137⅞
Gen. Motors	14⅝	14⅛	14¼
Goodrich (B. F.)	39⅝	37⅝	38⅝
Gt. Northern pfd.	74⅝	73	74⅛
Inspiration Cop.	36¼	32⅝	33
Int'l Nickel	15⅝	15	15⅝
Int'l Mer. Marine	14¼	13¼	13⅝
Int'l Mer. Marine, pfd	54¼	52⅝	53⅛
Kennecott Copper	18⅝	18	18
Lehigh Valley	51¼	50⅛	50⅛
Lack. Steel	54¼	53½	54¼
Midvale Steel	30⅝	30	30
Mex. Petroleum	151	146⅝	149¼
Miami Copper	17⅝	17⅝	17⅝
Missouri Pacific	18¼	17⅝	17½
N.Y., N.H. and H.	16¼	15⅝	16⅛
New York Central	71	70½	71
Northern Pacific	79⅝	77⅝	77⅝
Pennsylvania R. R.	36	35⅛	35⅛
People's Gas	42⅝	42⅝	42⅛
Reading	68⅝	67⅛	68⅝
Republic Steel	70⅝	67⅝	68⅝
Southern Pacific	75⅝	74	74⅝
Southern Ry., com.	21⅝	20⅝	21
Studebaker Corpn.	79	78⅛	77⅝
Sloss Sheffield	44¼	44	44⅛
The Texas Company	42⅝	41⅝	42⅛
Tob. Prod.	48	47⅝	48
Union Pacific	118⅛	116⅝	116⅛
Utah Copper	49⅝	46⅝	46⅝
U. S. Ind. Alcohol	71¼	69	71
U. S. Rubber	74⅝	72	73⅝
U. S. Steel, com.	82⅝	81⅝	82⅛
Virginia Chem.	32⅛	31⅝	32
Wabash R. R. "A"	21	16⅝	21
Willys-Overland	8⅝	7⅝	8⅛
Westinghouse Elec.	48¼	48	48⅛
Allied Chemical	43⅝	42⅛	43⅛
Am. Linseed	52	51⅝	52
Alloy Steel	31⅝	31⅝	31⅝
Kelly Springfield	44⅝	42⅝	42⅝
Coca Cola	22⅝	21⅝	22⅝
Columbia Graphophone	8	7⅝	7⅝
Chicago and N. Ry.	63⅝	63	33⅝
United Fruit	104⅝	106¼	104⅛
Famous Players L. C.	70⅝	68	70
Nat. Enamel	62	60⅝	32
Nevada Consolidated	10	10	10
Pere Marquette	17⅝	17⅝	17⅝
Vivadou	6⅝	6½	6⅝
Transcontinental Oil	9	8¼	9
Union Oil	21	20¼	20⅝
White Motors	42¼	41⅝	42
Hupp Motors	15⅝	15	15
Middlestates Oil	13¼	13	13¼
Phillips Pet.	26⅛	25⅝	26⅝
Bosch Car.	56⅛	56⅛	56⅛
Chandler Motors	82⅛	77⅛	81
Houston Oil	71⅛	66⅝	68⅝
Cerro de Pasco	25⅝	24⅝	25⅝
Cuban Cane Sugar	24	22⅝	24⅝
Pierce Arrow	30	23⅝	26⅝
Retail Stores	50⅝	49⅝	50⅝
Shell Transport	42¼	42⅝	42⅛
Replogle Steel	26	24⅝	26
Royal Dutch	66⅞	64	65⅝
Texas Pacific Ry.	22½	21	21⅝
Texas Pac. C. and O.	28⅝	28⅝	27
Vanadium	30¼	26⅛	66⅝
Stromberg Car.	40⅝	37	23⅛

YESTERDAY'S EXCHANGE

(Furnished by Burdick Brothers, Limited)
New York sterling, $3.96¼.
Canadian sterling, $4.45⅝.
New York funds, 13 14-16.
New York silver, domestic, 99¼c.
London bar silver, 33⅛d.

VICTORIA STOCK EXCHANGE

(By F. W. Stevenson, 103 Pemberton Block)

Stock—	Bid.	Asked.
Athabasca Oils	..	.26
Bowena Copper	.08	.10
B. C. Refining Co.	.32	.40
Boundary Bay Oil	.01½	.01¾
Canada Copper	.42	.55
Cons. M. and S.	13.50	19.00
Drum Lummon	.07½	.10
Empire Oil	.06¾	.04½
Granby	20.00	..
Great West Perm.	49.00	62.00
Howe Sound	2.50	4.00
Int'l Coal	..	.21
McGillivray	.45	..
Nabob	.03½	.04½
Nugget	.15	.17
Pitt Meadows	.02½	.05
Rambler-Cariboo	.06	..
Silversmith	.20	..
Silver Crest	.04½	.04½
Snowstorm	.00	..
Spartan Oil	.11	.12
Standard Lead	.13	..
Sunloch Mines	..	.26
Surf Inlet	.41	.45
Stewart M. and D.	..	.26
Stewart Land Co.	..	10.00
Trojan Oils	.03½	.09½
Bonds		
Dom. War Loan, 1925	93	93½
Dom. War Loan, 1931	92⅝	93
Dom. War Loan, 1937	97⅝	98
Victory Loan, 1922	96⅝	96⅝
Victory Loan, 1923	97⅝	97⅝
Victory Loan, 1924	90⅝	90⅝
Victory Loan, 1927	97⅝	97⅝
Victory Loan, 1933	98⅝	96⅝
Victory Loan, 1934	94⅝	95
Victory Loan, 1937	98⅝	99⅝

WINNIPEG GRAIN MARKET

WINNIPEG, March 23.—The cash wheat situation today showed little change, except that premiums closed ½ cent under the Tuesday price, a less active demand being evident from American mills. Export inquiry, however, continues good, with a lack of offerings hampering business.

Wheat futures closed lower. After touching a high of 176¼ May reacted and closed ½ cent down from yesterday's price. July closed ⅛ cent lower from Tuesday.

There was little change reported in the coarse grain situation. Oats closed ⅛ cent lower for both months; barley ¼ cent lower to ½ cent higher; flax ½ cent higher for May and 1⅛ cent up for July, and rye unchanged.

Wheat—	Open.	High.	Low.	Close.
May	176¼	176¼	175⅝	176⅝
July	132⅛	102⅝	100⅝	101
Oats—				
May	47	47	46	46¼
July	46⅛	46⅛	47⅛	47⅛
Barley—				
May	77½	77½	76⅝	77
July	..	..	..	75½
Rye—				
May	..	..	..	154
Flax—				
May	172	173½	172	173
July	176⅝	177⅝	175⅝	177½

Cash prices: Wheat—1 nor., 186⅝; 2 nor., 185⅝; 3 nor., 181⅝; No. 4, 177⅝; No. 5, 184⅝; No. 6, 149⅝; feed, 149⅝; track, 168⅝.

Oats—2 cw., 46⅝; 3 cw., 49; extra 1 feed, 42; 1 feed, 40; 2 feed, 37; track, 46.

Barley—3 cw., 82; 4 cw., 71; rejected and feed, 56; track, 77.

Rye—2 cw., 154.

Flax—1 nwc., 170½; 2 cw., 166½; 3 cw., 141½; condemned, 135½; track, 128½.

Cook's Tours
Travel Without Trouble
Independent tickets by railway, steamship and aerial services—hotel reservations if desired, and all passenger requirements, together with detailed information, can now be obtained at the new office of
THOS. COOK & SON
732 Georgia Street W. Vancouver, B.C.
Conducted tours from CANADIAN and American Ports to EUROPE, including the Old Country, the ORIENT, SOUTH AMERICA, ALASKA and AROUND THE WORLD, etc.—Full particulars on application.
Write us or call, and learn of our unequaled facilities before arranging your travel—carry our travelers' cheques, or circular notes.

Union SS. Co. of B.C., Ltd.
Regular sailings from Vancouver to all East Coast and Mainland Points, Logging Camps and Canneries as far as Prince Rupert and Anyox.
For detailed information apply:
GEO. McGREGOR, Agent
Telephone 1925 No. 1 Belmont House

B. C. Coast Service
Special Night Boat to Vancouver
Saturday, March 26th
at 11:45 P.M.

TRAVEL BY STEAMSHIP
McADMIRAL LINE
Reduced Round-Trip Fares to
CALIFORNIA
For full information, Sailings, etc., see
PACIFIC STEAMSHIP CO.
R. P. RITHET & CO., Agents
1117 Wharf St. Phone No. 4

CPR
TO EUROPE
Make Reservations Now for the ST. LAWRENCE SEASON
DIRECT SERVICES
MONTREAL and QUEBEC
TO
LIVERPOOL, GLASGOW, SOUTHAMPTON, HAVRE, ANTWERP
Along the beautiful St. Lawrence River and Gulf.
Short Ocean Passage.
Sailings every few days.
For particulars apply
J. J. Forster, Gen. Agent
C.P.R. Station
VANCOUVER
The Canadian Pacific Ocean Services, Limited

Book Now
For the Spring and Summer Sailings
TO ENGLAND
Choice of Any
ATLANTIC STEAMSHIP LINE
and
Canadian National Railways
Via Vancouver direct
or
Grand Trunk Pacific Steamships
And Prince Rupert.
Tickets and Reservations at
G.T.P. Ticket Office, 900 Wharf St.
Tourist Travel Bureau, 623 Fort St.
PASSPORTS PREPARED

SPRING SALMON SOLD IN PRINCE RUPERT

PRINCE RUPERT, B.C., March 23.—The first Spring salmon were sold here today at 18 1-3c per pound. Seven hundred pounds were brought in by the Skeena City and sold to the Pacific Fisheries.

Coal Decontrol Bill

LONDON, March 23.—The House of Lords today passed the coal decontrol bill.

Heals Inflamed Nostrils Stops Catarrhal Discharge Relieves Colds Quickly

You'll be pleasantly surprised at the quick action Catarrhozone has upon catarrhal conditions in the nose or throat. It is so soothing, so healing, so agreeable to use, so safe and reliable that thousands praise it and use it every day. No nasty medicine to take—you just breathe in the balsamic vapor of the healing essences of Catarrhozone and feel better at once. Catarrhozone is breathed through the inhaler into every air cell in the lungs, into every air passage in the throat and nostrils. No matter where the cold or catarrh is, Catarrhozone will reach it. You can keep free from coughs, colds, bronchitis and the like by using Catarrhozone. Two months' treatment one dollar, small size 50 cents. Dealers everywhere, or the Catarrhozone Co., Montreal. (Advt.)

IMPERATOR RENAMED BY CUNARD COMPANY

Berengaria Is New Name of Big Atlantic Steamer Purchased From British Government Last Month

Cable advices just received by the Cunard Steamship Company, Limited, announce that the steamship Imperator, which was purchased from the British Government by the company last month, has been renamed Berengaria.

In selection of the name the company have made a departure from their usual custom of calling vessels after classical names of provinces of the Roman Empire. The Acquitania, for example, is the Roman name for that portion of Gaul (modern France) lying between Pyrenees and Garonna. Mauretania is the Roman name for Northwestern Africa, including portions of modern Morocco and Algiers.

Berengaria, on the other hand, was the wife of Richard I., of England, the lionhearted. She will be remembered by readers of Sir Walter Scott's "The Talisman" and of Maurice Hewlett's "Richard Yea and Nay"—she was the daughter of Sancho VI., of Navarre and was betrothed to Richard soon after his succession to the throne, joining him in March, 1191, at Reggion in Southern Italy. Here the English King had arrived on his way to the Holy Land. She accompanied him to Acre, where the Queen remained while Richard was carrying on campaigns against Saracens. The English sailed from Acre in October, 1192, while Richard was a prisoner in Germany. Berengaria took up her residence in Poitou and died at Lemans in Maine soon after 1230. Medieval records state Berengaria was of remarkable beauty and exceedingly accomplished for her age.

PROSPECTOR BEATS AMERICAN STEAMER

C.G.M.M. Vessel Sails Into Seattle With Four-Day Margin Over West Mawa—Carried Big Wool Cargo

The Canadian Prospector, the first C. G. M. M. vessel to enter Seattle Harbor, made the Puget Sound port early in the week with the additional distinction of having shown a clean pair of heels to the U. S. Shipping Board steamer West Mawa all the way from Australia. The West Mawa sailed with the avowed intention of beating the Canadian ship across the Pacific by two weeks. At Honolulu the Prospector was two days ahead, and sailed into Seattle four days in advance of the American ship.

Both ships carried big cargoes of wool, that of the Prospector being the largest single wool shipment ever carried from Australia to a United States port. The cargo is destined to Boston consignees, who required that it be landed in Seattle rather than Vancouver, and is being transhipped in coastal steamers from Puget Sound and sent East over the Canadian National Railways.

The Prospector is due here at the end of the week for overhauling by Yarrows, Limited.

FREIGHTER JUNEAU RETURNS TO SEATTLE

SEATTLE, March 23.—After delivering a cargo of lumber in Talara Bay, Peru, the Alaska Steamship Co.'s freighter Juneau, Captain John Johnson, arrived in Seattle this morning and went to a berth at Pier 8.

The Juneau left Seattle November 26 last year after taking bunker supplies in Nanaimo, B.C., steamed for Portland, where she loaded a cargo of lumber for Talara Bay. She was under charter to the Thorndyke-Trenholme Company for the voyage to South America.

TIDES AT VICTORIA

MARCH, 1921

Date	Time	H't.	Time	H't.	Time	H't.	Time	H't.
	H.M.	Ft.	H.M.	Ft.	H.M.	Ft.	H.M.	Ft.
1	..	.....	..	7.2	9.5	15:53	5.7	.....
2	..	.....	..	.....	..	1:19	9.4	16:13	5.5
3	..	.....	..	.....	..	2:17	9.2	17:16	5.5
4	..	0:11	8.1	8:13	7.9	10:13	6.0	18:03	5.4
5	..	1:38	8.2	9:13	7.6	11:12	7.3	18:49	5.4
6	..	2:58	8.1	9:55	7.3	12:01	7.6	19:33	5.4
7	..	4:18	7.9	10:31	6.9	12:48	7.7	20:18	5.5
8	..	5:05	7.8	11:1	6.5	13:35	7.7	20:57	5.6
9	..	5:36	7.8	11:53	6.2	14:20	7.5	21:10	5.8
10	..	6:30	7.9	12:43	6.2	15:18	7.3	21:14	6.1
11	..	4:00	7.9	10:24	4.7	15:14	7.0	22:19	6.3
12	..	4:33	8.1	11:11	4.2	17:14	7.0	23:00	6.5
13	..	4:49	8.3	12:00	3.7	18:22	6.9	23:13	6.6
14	..	5:07	8.4	12:33	3.6	18:00	6.8	23:35	6.6
15	..	5:30	8.6	13:47	3.5	.....	..	.....	..
16	..	5:55	8.8	14:45	3.7	.....	..	.....	..
17	..	.....	..	0:24	8.6	15:45	3.8	.....	..
18	..	.....	..	0:00	8.4	16:43	3.9	.....	..
19	..	2:33	7.5	4:49	7.4	9:43	3.3	17:37	3.6
20	..	1:18	7.9	5:00	6.9	11:06	3.6	18:23	3.3
21	..	1:35	7.8	7:00	6.1	12:13	3.0	19:15	3.2
22	..	2:04	8.0	7:55	5.3	13:29	7.0	20:03	3.7
23	..	2:32	8.1	8:41	4.5	14:32	7.0	20:46	4.3
24	..	2:53	8.0	9:25	3.9	15:36	7.0	21:26	4.8
25	..	3:25	8.5	10:16	3.2	16:42	7.4	22:03	5.5
26	..	4:51	8.5	11:00	3.0	17:36	7.3	22:43	6.2
27	..	4:15	8.5	11:56	2.8	18:18	7.3	23:30	6.8
28	..	4:43	8.4	12:43	2.9	22:48	7.3	.....	..
29	..	5:19	7.8	5:03	3.3	13:35	3.3	23:35	7.6
30	..	1:19	7.5	4:48	7.8	14:27	3.1	.....	..
31	..	0:41	7.3	3:06	7.6	4:00	7.7	13:13	3.6

The time used is Pacific Standard, for the 120th Meridian west. It is counted from 0 to 24 hours, from midnight to midnight. The figures for height serve to distinguish High Water from Low Water. Where blanks occur in the tables the tide rises or falls continuously during two successive tidal periods without turning.

The Height is in feet and tenths of a foot, above the average level of lower Low Water.

Esquimalt—To find the depth of water on the sill of the Drydock at any tide, add 19.0 feet to the height of High Water as above given.

SUNRISE AND SUNSET

Time of sunrise and sunset (Pacific Standard Time) at Victoria, B.C., for the month of March, 1921.

Day	Sunrise	Sunset	Day	Sunrise	Sunset
1	6:53	5:57	17	6:22	6:30
2	6:52	5:58	18	6:20	6:31
3	6:51	5:59	19	6:18	6:32
4	6:49	6:01	20	6:16	6:34
5	6:47	6:02	21	6:14	6:36
6	6:45	6:03	22	6:12	6:37
7	6:43	6:07	23	6:10	6:38
8	6:41	6:09	24	6:08	6:39
9	6:39	6:11	25	6:06	6:40
10	6:37	6:13	26	6:04	6:41
11	6:35	6:14	27	6:02	6:43
12	6:33	6:15	28	6:00	6:44
13	6:31	6:16	29	5:58	6:47
14	6:29	6:17	30	5:57	6:46
15	6:27	6:18	31	5:55	6:39
16	6:25	6:19			

The Meteorological Observatory, Gonzales Heights, Victoria, B. C.

WIRELESS REPORT

(By Government Wireless.)

6 p.m., March 23.

Point Grey—Cloudy; calm; 30.15; 44; smooth.

Cape Lazo—Bright; northwest; light; 30.13; 42; smooth. Spoke, 4.40 p.m., Jefferson, East Point, north. Spoke, 5.40 p.m., Anyox, Ballenas Island, north.

Estevan—Bright; calm; 30.01; 47; smooth.

Alert Bay—Bright; calm; 30.20; 52; smooth.

Triangle—Bright; east; light; 30.20; 64; smooth. Spoke, 3.20 p.m., Redondo, abeam Pine Island, north. Spoke, 4 p.m., Venture, off Fog Rock, south. Spoke, 6 p.m., Princess Mary, Pine Island, south.

Dead Tree—Bright; calm; 30.20; 37; smooth.

Prince Rupert—Cloudy; calm; 30.02; 42; smooth.

Ocean Falls—Bright; calm; 29.95; 53; smooth.

YARROWS TO HANDLE DESTROYERS ON SLIP

Get Contract for Overhauling Naval Vessels — Will Be Fitted for Long Return Trip to Halifax

The overhauling of the ships of the Canadian Naval Squadron, preparatory to their long return trip to the Atlantic, will be done by Messrs. Yarrows, Ltd., it was announced yesterday. Word was received from the naval authorities at noon of the award of the contract to the Esquimalt firm, who will go ahead with the work early next week. The destroyers Patriot and Patrician will be hauled out on the slip at the Yarrows plant instead of being floated into the Esquimalt drydock, as expected.

The long voyage of 12,000 miles from Devonport has left its mark upon the ships, and a thorough cleaning and overhaul is necessary. In the case of the Aurora, repairs will be carried out in the engine-room and the vessel given a general refit and a good coating of paint. The cruiser will not be hauled out, however.

It is understood that a number of British Columbia repair plants figured on the work and that competition for the contract was keen.

CITY OF SPOKANE PACKED TO CAPACITY

Carries Deckload of Piles in Addition to Full Hatches—Structural Steel Aboard for Chinese Railway

SEATTLE, March 23.—Beginning a round voyage that will complete two years' of remarkably successful operation in the Seattle-Oriental routes, the Seattle-built steamship City of Spokane, a unit in the Pacific Steamship Company's trans-Pacific fleet of Shipping Board carriers, departed for Japan, China and the Philippines last night with a cargo that packed every cubic foot of her capacity. Since she went into operation she has been commanded by Captain Thomas P. Quinn, old-time Seattle man, who ranks as one of the most capable masters in the routes of the Pacific Ocean.

The vessel sailed not only with her holds filled to the limit, but also with a deck load of 200 piles, each seventy feet long, for delivery in Kobe. Cargo in the holds includes 1,000 tons of structural steel for delivery at Taku Bay, China, the material going there for use in the construction of a large railroad bridge. The holds also contain 2,000,000 feet of railroad ties and shipments of general cargo.

On her last voyage home from the Orient the City of Spokane ran into a series of great gales and was badly battered, with the result that she had to undergo repairs, the work being done at the yard of the naval station, Puget Sound.

IT HASN'T AN EQUAL ON EARTH, SHE SAYS

Feels So Fine Since Taking Tanlac Can Hardly Realize She's Same Woman

"I feel that it is my duty to tell others what a wonderful medicine Tanlac is, and how it has restored my health," said Mrs. H. E. Sterling, Grosse Isle, Manitoba, recently.

"My health has been very poor ever since I had the influenza, three years ago. At this time I was confined to my bed for nearly two months and was left in such a weak condition it was quite a while before I could even go up and down stairs. A month or two later on, indigestion began to trouble me and my appetite became very poor, this kept getting worse until the very odor of food nauseated me, and I dreaded to eat because of the misery which followed. Frequently I had such splitting headaches I thought my head would burst and I scarcely slept any because of my suffering. I went down from one hundred and fifty pounds in weight to one hundred and thirty and was so run down I could hardly do my housework.

"But Tanlac has made such a wonderful improvement in my condition I can hardly realize I'm the same woman. My appetite is splendid, and it looks like I can't get enough to eat, everything agrees with me perfectly and I have regained fifteen pounds of my lost weight. I haven't an ache or pain and feel better than I did even before I had the 'flu. Tanlac is our family medicine now, and I don't think it has an equal."

Tanlac is sold in Victoria by D. E. Campbell, Druggist, on in Esquimalt at Lang's Drug Store. (Advt.)

SWEDISH MOTORSHIPS PICKING UP BUSINESS

Pacific Here Yesterday to Load Canned Salmon for Europe—Canada Coming in May With Full Hatches

The motorship Pacific of the Johnson Line, docked here yesterday morning to take on 5,000 cases of canned salmon for Europe. The Pacific has been loading at Seattle and Tacoma, and came here to pick up late salmon shipments brought from Vancouver.

The Johnson Line operates a regular service from Europe to Pacific Coast ports, and in this connection it is noteworthy that the new Johnson Liner Canada, which left Antwerp March 12 on her maiden voyage, sailed with her cargo holds filled to capacity. It is said that 500 tons, mostly glassware, were left in the sheds, and shippers point out that there is little doubt but what westbound cargo is taking a big jump. From now on, ships leaving Europe for the North Pacific are expected to bring full cargoes.

The Canada, like the Buenos Ayres, recently on the coast, is a 9,200-tonner, and is bringing firebrick, coke, steel, pig iron and the like. She is due well on in May.

MOST LOVELY CITY IN ALL AMERICA

Mr. Lanigan, Freight Traffic Manager of C.P.R., on Holiday Here, Intends to Make Home in Victoria

Victoria at some time is to number among its residents Mr. and Mrs. William Blackstock Lanigan, who arrived here a few days ago and are enjoying their annual holiday on Vancouver Island. Mr. Lanigan is freight traffic manager of the Canadian Pacific Railway, and for many years he has made his home in Montreal, probably from necessity more than choice, judging by the enthusiastic encomiums which he has for Victoria, and the frank hopes he entertains of making this city his home at some time in the near future. He and his wife are staying at the Empress Hotel for the next two or three weeks, and will return East for the Summer, but next October Mrs. Lanigan intends to come back here and take up her residence for the Winter at the home which they purchased about a year ago at Uplands Park.

"I always spend my holidays here; I think it is the most beautiful city in the whole of North America," declared Mr. Lanigan with whole-hearted enthusiasm to a Colonist reporter yesterday. He added that when he retired from the railway business he fully intended to come here to spend the rest of his days, his annual holiday, spent for the last fifteen years in Victoria, having convinced him that it is the one and only place where he wishes to settle permanently.

Mr. Lanigan's connection with railways dates back to the 'seventies, and he has been traffic manager of all the C.P.R. Company's lines since 1918. Mrs. Lanigan, before her marriage, was Miss Avery, of Mallorytown, Ontario. In Montreal they make their home at the Place Viger Hotel. Mrs. D. McCallum, a daughter, lives at Regina.

The house which Mr. and Mrs. Lanigan acquired at Uplands is that at present occupied by Mr. Jamieson, the first on the left-hand side on entering the park.

SHIPWRIGHTS LURED BY NORTHERN BOOM

Busy Water Routes Leading to Fort Norman Oilfields Draw Victorians — Will Repair River Steamers

Six shipwrights left the city yesterday on the Princess Victoria en route to Fort McMurray, Alberta, for the purpose of getting the steamer Slave River and other northern craft into condition for the opening of navigation on the lakes and rivers of the North. Fort McMurray is on the Athabasca River, and is the starting point of one of the two main water routes to the Fort Norman oilfields. At the present time transportation is at a premium, and freight is piling up at Edmonton for distribution all the way from Fort McMurray, which is the first navigable water after the twenty-mile haul from the end of steel, 200 miles north of Edmonton, right into the oil region itself; 2,000 miles by river from the Alberta city.

Mr. J. B. Sewell left in charge of the party, which expects to spend the Spring and Summer in the northern regions. The date of the opening of navigation is still a matter of doubt. The Hudson's Bay Company is advertising a boat to leave Fort McMurray on June 15, which is about the earliest at which movement may be made into the Mackenzie.

The Peace River is an alternate route to that of Fort McMurray, and it is claimed that the round trip via Peace River Crossing can be made from Dunvegan in nine days. Tariffs advertised by the transportation companies give $300 as the fare for the round trip to Fort Norman and 12c a pound for freight, over and above baggage. The rival interests are making a great fight to be the first down the Mackenzie when the ice goes out.

LONDON, March 22.—Reductions in freight rates of 50 shillings per ton on shipments for Java, and 60 shillings for Singapore, are announced by the shipping companies. The new rates become operative April 4.

MYSTERY OF SEABIRD AROUSES WATERFRONT

Fleeting Lights Flash on Dark and Stormy Waters of the Inner Harbor, and Now—Oh, Where Is She?

The disappearance of the auxiliary schooner Seabird, first from its moorings at the Cholberg Shipyard, and then from the Inner Harbor altogether, is a mystery which engages the present attention of those who follow their gainful occupations along the local waterfront.

Several questions agitate the minds of these marine persons. Who engaged the nightwatchman in conversation and betrayed him with Judas communications? Who were of the land party, and who, again, of that which came in the boat, and cut the Seabird out from the chained boom in which she was held? Who removed the chains which moored her to the dolphin? What time of the dark and stormy night was it, and how many were of the piratical party? How was she towed back to her old moorings at the Causeway wharf? When did she disappear again from that place, and where in all the landlocked waters of the Provincial coast is she now lying hidden? Those are the questions which several people would like answered, and as to which only the briefest hints can here be given.

The Seabird is invested in the minds of those who know, or knew, her with the romance of adventure, and with the dubious fame which attaches to numerous proceedings and processes in the courts of law. For many months lately, until the events leading up to this last disappearance, the little craft was to be seen, lying moored at the Causeway boathouse. She has been the cause and occasion of court injunctions, of seizure by the sheriff, of interpleader issues in the Supreme Court, and of a hearing in the Court of Appeal. Now she is gone; and the questions are: Who knows where, and who knows why?

A Saucy Schooner

The Seabird is an auxiliary schooner-rigged fishing boat of about nine tons burthen. She is of staunch build and seaworthy lines. She was acquired about twelve months ago by Mr. J. Percival Walls, a barrister and solicitor of this city, with an extensive practice among waterfront characters. Mr. Walls sold her to a fisherman named Milchelson, who gave collateral security for the unpaid balance of the purchase price; and agreed not to mortgage or sell her until the full price was paid.

The balance of the purchase price was not paid, and in pursuance of a warrant of execution, Sheriff Frank Richards seized the boat. Mr. Walls having sued Michelson. Entered then upon the legal scene two other fishermen, Vigo Ben and Paul Hansen by name, who alleged that Michelson had sold to each of them a one-third interest in the boat, and who severally claimed that interest. After that an interpleader issue was directed to be tried in the Supreme Court to determine the rights of these claimants.

The result of the interpleader issue was that Mr. Walls was successful as against Vigo Ben, but failed as against Paul Hansen. Mr. Walls was now recognized as the legal owner of a two-thirds interest in the Seabird, and Paul Hansen the same of a one-third interest. The next legal step was a hearing in the Court of Appeal from the judgment in respect of the Hansen interest. That appeal was heard at the last Victoria sitting of the Court of Appeal, and the decision of the court has not yet been given. Mr. R. C. Lowe appeared for Mr. Walls at the hearing.

The Dirty Work

Now for the dirty work. In pursuance of a warrant to issue execution on the two-thirds interest in the name of Mr. Walls, Sheriff Richards sold that interest. The only information obtainable as to the identity of that purchaser is the vague intimation that it was a "certain party"; but there is more than a rumor that Mr. Walls himself knows something of both sale and purchase. Be that as it most mysteriously may be, the boat up to that time, and up to a few weeks ago, in fact, was to be seen lying at her old moorings by the Causeway boathouse; as one learned counsel put it to Chief Justice Hunter, in one of the earlier court proceedings about her, "accumulating enough legal costs to sink her at her moorings."

One day recently she disappeared from the Causeway moorings, and was next to be seen lying off the Cholberg shipyard. What may be called the Walls faction was prompt to declare that this cutting-out of the craft must be the work of what may be called, on the other hand, the Hansen faction. Whoever had done the job had made a good job of it, for the Seabird was found to be fastened by heavy chains to a harbor dolphin, and was further secured from molestation by being enclosed in a heavily-chained boom of big logs.

The Rival Factions

The forces of the purchaser—which may possibly have been what may be called the Walls faction—went over to the Cholberg moorings to take the boat, claiming a controlling interest as their warrant for the seizure. In the very act of unfastening the craft they were driven off by the minority faction, which on this occasion proved itself to be the actual controlling faction. No records exist of this marine action, which seems to have been imperfect in conception and feeble in execution, so far as the share in it of the majority faction was concerned.

Plans were prepared. Time was bided. The dark of the moon was waited for. Even a dark and stormy night was not beyond the hopes of the conspirators. Strategy was to be used instead of open warfare, and where kindness should fail, force might not be without avail. Details of this second expedition are lacking, but it is at least certain that the dark of the moon came, and with it the dark and stormy night proper to such adventures.

Details are lacking, but rumor supplies the missing links in the known chain of circumstance. Those rumors purport to say that the cutting-out force was divided into two parties; that both of these parties were numerous, and that one went by land while the other went by boat. There is talk of the muffled sound of rowlocks; of mysterious signals flashing for a moment athwart the murky gloom of that dark and stormy night.

Mysterious Strangers

There is rumor also of mysterious strangers engaging the suspicious nightwatchman in unsuspicious converse. Silent and evasive figures flitted about the Cholberg yard. Equally silent and evasive figures boarded the Seabird. The boat party is said to have been both swift and silent. Shackles were knocked from both chains. Dolphin fastenings were unloosed. Willing and capable hands there were undoubtedly of that cutting-out party. There is talk of silent and heavy straining at the oars, and of the slow towage of Seabird across the dark waters of the Inner Harbor.

Next morning the Seabird was once more back at her old Causeway moorings. The night can be fixed, but no deponent has come out of the mystery of that black night to proclaim the hour or the persons. And then silence as of the very Sargasso Sea itself descended upon all the works and ways of the Seabird. She is gone from the Causeway moorings. In what sheltered haven she lies, or what tides ripple under her stout keel or along her much-enduring bilge planking—these are questions not beyond conjecture. The Walls faction will not talk. The Hansen faction will not talk. At least not for publication. But, when beyond these legal, or extra legal, or even illegal, nautical voices there is peace, the Seabird may again hoist her jib and mainsail to a fair wind and a flowing sea.

TAKE CARE OF THAT COUGH

Some people get a nasty cough and don't pay much attention to it, saying, "Oh, it will wear away in a short time," but while it may wear off, serious injury may have been done to the lungs and respiratory organs by the prolonged, harsh, racking coughing.

On the first sign of a cough or cold get a bottle of Dr. Wood's Norway Pine Syrup. It will stop that nasty, troublesome cough, ease the tightness across the chest, and loosen the phlegm.

Mrs. Wm. Earnshaw, Apsley, Ont., writes:—"Last Winter I caught a bad cold, had a sore throat and a terrible hacking cough that I could not get rid of. I could not sleep at night. I tried quite a few remedies, but they did not do me much good until I got Dr. Wood's Norway Pine Syrup. By the time I had taken two bottles, my cough was all gone. I feel that 'Dr. Wood's' has no equal."

When you get Dr. Wood's Norway Pine Syrup, you are not experimenting with new and untried remedy, but one that has a reputation extending over thirty years.

Put up in a yellow wrapper, three pine trees the trade mark, price 25c and 50c a bottle, manufactured only by The T. Milburn Co., Limited, Toronto, Ont. (Advt.)

Golden Gate Floated

SAN FRANCISCO, March 23.—The sailing ship Golden Gate, owned by Mayor James Rolph, which was reported ashore in the Manchester Canal, England, has been floated and is in the harbor of Runcorn, Cheshire, Eng., it was reported here today. Little damage was suffered by the ship.

Bavaria Keeps Citizen Guards

PARIS, March 23.—Decision not to dissolve militia organizations or the citizens' guard in Bavaria has been reported by a unanimous vote by the Bavarian Government, says a Berlin dispatch to The Journal.

$10,000 City of Cranbrook
6½% Bonds due 1st September, 1940
94.72 and Interest to yield 7%
PHONE 2140 **Gillespie, Hart & Todd, Ltd.** 711 FORT STREET
BONDS AND INVESTMENT

Cash Paid for VICTORY BONDS at Best Prices
R. P. CLARK & CO., LTD.
1006 Broad Street Phones 3000-3001
Members of B.C. Bond Dealers' Association

Dominion of Canada Victory Bonds
Our War Loan Department is prepared to give prompt attention to orders for purchases or sales of Victory Bonds. Current market quotations furnished on request.
BURDICK BROS., LTD.
Stock, Bond and Investment Brokers
Members B. C. Bond Dealers' Association
First Floor, Pemberton Building, Victoria, B.C. Phones 3734 and 3735
Hotel Vancouver Building, Vancouver, B.C.

TEL. 509
BELMONT HOUSE
NORTH WEST REALTY BOND AND MORTGAGE COMPANY
VICTORIA B.C.
405 Belmont House
INVESTMENT BARGAIN
Any part of one hundred lots in the Municipality of North Vancouver for sale at $65 each. Indefeasible title issued by the Municipality. We understand that this price is about 5 per cent of what these lots originally sold for, and should be worth some day.
Payments on ten lots or more can be made one-quarter cash, balance in three, six and nine months.
We believe this is one of the biggest investment snaps ever offered in British Columbia.

WE PAY 4% ON SAVINGS
We compound the interest quarterly.
We allow you to issue cheques against your account.
We are open for business from 9 a.m. to 5 p.m.
$1.00 WILL OPEN AN ACCOUNT
WHY NOT START TODAY?
THE GREAT WEST PERMANENT LOAN CO.
616 VIEW STREET WM. McLEISH, Mgr.

A. E. Ames & Co.
Established 1889
Canadian Government, Municipal and Corporation Securities
Belmont House, Victoria
Toronto Montreal
New York Chicago
VICTORY BONDS
Bought Sold Quoted

RSC
Is The Pulp and Paper Industry Sound?
If prevailing liquidation in industrial common stocks has unsettled your belief in the fundamental strength of the pulp and paper industry, write now for *Investment Items*.
The current number discusses clearly and briefly the present position of the industry and gives reasons for the necessity of new industrial financing.
It is not only interesting reading, but will greatly strengthen your confidence in Canadian industry.
A letter will add your name to our mailing list.
Royal Securities CORPORATION LIMITED
608 View Street, VICTORIA
R. C. Beckman, Vancouver Branch Manager
Montreal Toronto Halifax St. John
Winnipeg New York London, Eng.

VOYAGER PROCEEDS ON DARING CRUISE

Schooner Sir Francis, Manned by "Lone Sea Rover," Reports Safe Passage as Far as Panama

SEATTLE, March 23.—Taking no heed of storms or other inclement conditions, Captain Thomas Drake, owner, master, crew and cook of the tiny auxiliary powar sailing boat, Sir Francis, is believed to have reached Atlantic coast waters via the Panama Canal on his long voyage from Seattle to New York. He is the only person aboard the boat. Letters were received yesterday from Captain Drake by J. A. Wang, 6739 Sycamore Avenue, reporting that he arrived in Balboa safe and sound February 24, and that after a short cruise about the islands in those waters he would pass through the canal into the Atlantic.

Capt. Drake, known on both coasts as the "lone sea rover," sailed from Seattle last Fall and passed out at Cape Flattery with all canvas set to a lively wind.

Nearly four billion pennies are minted annually in the United States.

DAVID SPENCER, LTD.
Store Hours—9 a.m. to 6 p.m. Wednesday 9 a.m. to 1 p.m.

Our Spring Assembly of Women's Coats and Suits Is Now Complete With All "Up-to-the-Minute" Styles for Eastertide Buyers

Women's Suits

In the Latest Models

Our assortment of Women's Fashionable Suits in Serge, Tricotine, Jersey Cloths and Tweeds is now complete in every way, and presents a suitable choice for every woman at a price that will accommodate every purse.

Plain Tailored Suits, exceedingly well designed; suits featuring the new box coat and handsome suits trimmed with braid or embroidery, in self or fancy colors.

Navy Serge Suits at **$29.75, $35.00, $39.75, $45.00** and up to **$85.00**

Jersey Cloth Suits at **$17.50, $22.50** and..... **$37.50**

All on display in the Mantle Department.

—1st Floor—Phone 1010

A Comprehensive Display of Women's Coats and Wraps

All the latest Coat and Wrap fashions of the season are featured in this large and select assortment, as well as all the favored fabrics.

In Women's Wraps we show all the popularities that have proved favorites in the larger centres of fashion. Distinctive models providing a choice selection at prices ranging from

$55.00 to $125

Sports Coats for women and misses are shown in all the neatest styles and most fashionable fabrics, and range in prices up to..... $75.00

We particularly draw your attention to our line of Velour Sports Coats, in which almost every shade is featured. Smart coats, and good value at..... $22.50

—Mantle Dept., 1st Floor—Phone 1010

Children's Wash Dresses in Neat Styles

Colored Wash Dresses of ginghams, prints and chambrays, featuring blue, pink, tan, green, blue and white check and pink and white check; sizes to fit the ages of 2 to 14 years, at $4.50 to **$3.75**

Children's Colored Crepe Dresses in pink, blue and white, trimmed with small buttons and Vandyke braid; sizes to fit the ages of 2 to 6 years, and special value at..... **$1.50**

Colored Crepe Dresses in pink, blue and white; in sizes to fit the ages of 2, 3 and 4 years, at..... **$1.00**

—Children's, 1st Floor—Phone 6896

Excellent Values in Women's Lingerie

Camisoles in slip-over styles, made of heavy silk, in shades of white and pink; designed with straps of self material, and special value at..... **$1.45**

Envelope Combinations of crepe de Chine and satin, in many dainty styles, with trimming of "Val." and filet lace, while still other styles are trimmed with hand-embroidery, in French color designs. Special at..... **$3.45**

Envelope Combinations of silk finished batiste, trimmed with hand-embroidery in blue and pink. All sizes, and special at..... **$2.90**

Women's Nightgowns of mercerized batiste and mull, in a large assortment of styles, in pink, white, mauve and pale blue.
Values to $3.75, now offered at..... **$2.90**
Values to $4.75, now offered at..... **$3.90**

—Whitewear, 1st Floor—Phone 1194

Women's Kid, Chamoisette and Silk Gloves for Easter

A new shipment of Women's Gloves has just arrived, including styles and qualities that will be welcomed by Easter buyers

Quality Kid Gloves, in shades of brown, black, white and tan, at $3.00, $3.75 and up to **$6.75**

"Kayser" Silk Gloves in all wanted colors, at $1.00, $1.25, $1.50, $1.75 and..... **$2.25**

"Kayser" Chamoisette Gloves, in all colors, wrist length, at $1.00, $1.25 and **$1.50**

With gauntlet wrist at..... **$2.75**

—Gloves, Main Floor

Drug Department News

Incense for Easter—We are placing on sale our full stock of Incense, all the different odors, etc., at Half Price.

French Ivory Hair Brushes, a useful Easter gift, $10.50 value for..... **$7.25**

$12.50 value for..... **$8.50**

In the following list of specials there are many articles at Half Price.

Vacuum Bottles, one quart size, each..... **$2.35**

75c and $1.00 per oz. Perfumes, per oz. 50c
25c Health Salt, 2 for..... 25c
85c Citrate of Magnesia..... 65c
$1.00 Eno's Fruit Salt 65c
$1.00 Bishop's English Fruit Saline 50c
Large Jar Sulphur, Cream of Tartar and Molasses..... 30c
50c Gin Pills..... 36c
$1.00 Vinol..... 50c
50c Zambuk..... 36c
40c Castoria..... 28c
35c Eclectric Oil..... 22c
50c Dylcia Cream..... 25c
35c Shaving Sticks, 2 for.... 35c
$1.00 Vie de Peau Hair Tonic, 50c
35c Shaving Brush and Shaving Stick, the two for..... 35c
25c Talcum, 2 for..... 25c
20c Pears' Soap, 3 for 50c
15c Palmolive Soap, 3 for... 25c
35c Box Buttermilk and Benzoin Soap 25c
25c Bottles Tooth Powders... 16c
35c Lyon's Tooth Powder 22c
50c Assorted Fruit Wines, 3 for $1.00
15c Butterfly Dye Tints, each, 10c
75c Eau de Cologne..... 54c
35c Florida Water..... 25c
Values to $1.25 Hair Brushes, 75c
25c Dressing Combs..... 15c
50c Cloth Brushes..... 25c

Many other bargains on our Half-Price Tables.
No Phone or C. O. D. orders.

—Drugs, Main Floor

A Large Assortment of Bed Linens

At Prices Considerably Lower

Sheetings of Reliable Grade

63-inch Sheetings; old price 90c, selling at..... **65c**
72-inch Sheetings; old price $1.00, selling at..... **75c**
81-inch Sheetings; old price $1.15, selling at..... **85c**
90-inch Sheetings; old price $1.30, selling at..... **95c**

Canada's Best Grade

63-inch Sheetings; old price $1.25, selling at..... **95c**
72-inch Sheetings; old price $1.40, selling at..... **$1.10**
81-inch Sheetings; old price $1.65, selling at..... **$1.25**
90-inch Sheetings; old price $1.85, selling at..... **$1.40**

Twill Sheeting

72-inch Sheetings; old price $1.00, selling at..... **70c**
72-inch Sheetings; old price $2.25, selling at..... **$1.50**

English Sheetings

63-inch Sheetings; old price $1.50, selling at..... **95c**
72-inch Sheetings; old price $2.00, selling at..... **$1.40**

Hemmed Sheets
Ready for Use

Sheets, 72 x 90; old price $5.00, selling at..... **$3.75**
Sheets, 80 x 90; old price $6.00, selling at..... **$4.25**
Sheets, 72 x 90; old price $7.00, selling at..... **$5.50**
Sheets, 80 x 90; old price $8.25, selling at..... **$6.25**
Sheets, 90 x 100; old price $7.00, selling at..... **$5.25**
Sheets, 90 x 100; old price $12.40, selling at..... **$8.25**
Sheets, 80 x 100; old price $11.75, selling at..... **$7.75**
Sheets 90 x 100; old price $13.75, selling at..... **$9.75**

Pillow Cases Ready for Use

40 x 33 inches, pure grade, at, each.... **40c**
42 x 33 inches, fine grade, at, each.... **50c**
40 x 33 inches, heavy grade, at, each... **60c**
42 x 33 inches, high grade, at, each.... **65c**
40 x 33 inches, Horrockses, hemstitched, at..... **$1.00**
40 x 33, Horrockses, best quality, at.. **$1.75**

—Staple Dept., Main Floor—Phone 3950

Free Instruction Daily in Fancy Needlework

By an Expert

All who take an interest in Fancy Needlework will be pleased to know we have arranged to give special instruction in the art of Crocheting, Knitting and Embroidery.

All new and intricate stitches and patterns will be demonstrated and explained, making them easy for you to execute.

Special Instruction Given to Children

Fancy Needlework Dept., 1st Floor Phone 1194

Easter Eggs and Novelties of All Sorts

In our Candy Department you will find a wonderful assortment of Easter Eggs and popular Easter novelties—Chocolate Eggs, Rabbits and all kinds of dainties; pretty baskets of Chocolates, boxed Chocolates and all Easter requirements of this sort.

See our wonderful display of Candy; always fresh and of the best quality.

—Candy Dept., Lower Main Floor

Odd Lines in Infants' Wear at Reduced Prices

Infants' Long Skirts and Dresses of fine nainsook and cotton; made in various styles; values to $1.75. On sale at **$1.00**

Barracoats of soft white flannelette, neatly made with band of self material; values to $1.00, on sale..... **50c**

Babies' Short Skirts of best grade flannelette, finished with tucks and lace; values to $1.50, at..... **$1.00**

Short Dresses of lawn and nainsook, in various styles, values to $2.00, on sale at.. **$1.00**

—Infants' First Floor

Lawn Mowers at Special Prices

Ball-Bearing, 12-in. Mowers, 4 blades, at... **$13.75**
Ball-Bearing, 14-in. Mowers, 4 blades, at... **$14.50**
Ball-Bearing, 16-in. Mowers, 4 blades, at... **$14.95**
Ball-Bearing, 18-in. Mowers, 4 blades, at... **$15.95**
Model "C" Mowers, 12-in., 4 blades, at.... **$11.85**
Model "C" Mowers, 14-in., 4 blades, at.... **$12.25**
Model "C" Mowers, 16-in., 4 blades, at.... **$12.95**
Model "K" Mowers, 12-in., 4 blades, at.... **$11.45**
Model "K" Mowers, 12-in., 4 blades, at.... **$11.85**
Model "K" Mowers, 16-in., 4 blades, at.... **$12.25**
Model "K" Mowers, 12-in., 3 blades, at.... **$10.75**
Model "K" Mowers, 14-in., 3 blades, at.... **$11.45**
Model "K" Mowers, 16-in., 3 blades, at.... **$11.85**

—Hardware Dept., Lower Main Floor—Phone 6525

Wool Traveling Rugs

At $7.50 to $25.00 Each

An extra special offering of Wool Travelling Rugs in Scotch plaids and checks; all full size and finished with fringed ends. Excellent values at prices ranging from, each, $7.50 to..... **$25.00**

—Men's Furnishings, Main Floor—Phone 2820

Men's Print Shirts

Special at $2.75 Each

This offering of Men's Print Shirts presents a very special value. Shirts made with starch collar band and double soft cuff, and shown in very neat patterns, featuring blue, green and mauve stripes; a shirt possessing considerable weight, and one that will prove wonderful value at, each..... **$2.75**

—Shirts, Main Floor—Phone 2820

Men's Neckties Special Values at $1.95

All our best grades in men's high-grade brocaded Silk Neckties, shown in fancy designs and made with wide flowing ends; also knitted ties in fancy stripes. Values up to $3.00, on sale at..... **$1.95**

—Men's Furnishings, Main Floor Phone 2820

Groceteria Daily Bulletin

All Day Specials

Pineapple Special, tin..... 14c
Quaker Oats, small packages.. 12c
C & B Fish Pastes—Anchovy, Bloater or Shrimp, 35c jars 29c
Blue Label Chili Sauce, 40c bottles 32c
Gosse-Millerd's Fish Hampers contain 6 tins choice fish caught in B. C. waters. Regular 98c value 89c
Lyle's Syrup, 2-lb. tin..... 34c
Carnation Milk, tall tins, 2 for 29c
Blue Ribbon Tea, lb..... 54c
Fresh Herrings, 15c value.... 10c
Hot Cross Buns; secure them early, dozen..... 30c
Spencer's Commercial Blend Tea, per lb., 39c. Special today, 3 lbs. for..... $1.00
Old Country Blue, package.... 5¢
Quality Corn, tin..... 17c
Royal Crown Washing Powder, package 32c
Royal Crown Naptha Soap, 4 for 25c
Old Dutch Cleanser, tin 9c
Chicken Haddie, tin..... 24c
Australian Jam, finest quality; Black Currant or Apricot, 2s, per tin..... 49c
Extra Choice White Spring Salmon, "rich in oil and specially packed," tin, 5c; dozen 55c
Wagstaffe's Grapefruit Marmalade, 4-lb. tin..... 89c
Spanish Sardines; regular 30c tin, 2 tins..... 30c
Limit, 4 tins to a customer.
Libby's Pickles — Sweet Relish, Sweet Mixed, Sweet Gherkins, Sweet Chow, Sour Chow, 25c bottles 18c
Soap Flakes, used for the same purpose as Lux, 30c lb. value, lb 22c
Red Arrow Sodas, made by the National Biscuit Co., from wheat grown and milled in B. C. Light, crisp, wholesome and fresh. Per tin 50c
Teco Pancake Flour, 20c packages 18c

Delicatessen and Provision Specials

Swift's Premium Side Bacon, half or whole, at, lb..... 65c
Swift's Premium Side Bacon (sliced), at, lb..... 70c
Light Smoked Boneless Cottage Ham at, lb..... 55c
Little Weiners at, lb..... 30c
Liver Sausage at, lb..... 30c
Spencer's Prime Special Alberta Butter at, a lb..... 60c
Or, 3 lbs. for..... $1.75
No. 1 Alberta Government Graded Butter at, lb..... 55c
Or, 3 lbs. for..... $1.60
Swift's Premium Oleomargarine at, lb..... 35c
Compound Lard at, lb..... 15c
Extra Fine Comb Honey at, each 40c
B. C. Candied Honey at, lb. 35c

—Delicatessen and Provision Dept., Lower Main Floor—Phone 3944

DAVID SPENCER, LTD.
Canada Food Board Licence No. 10-8097